

GEORGE T. DUNHAM
SURVEYING & SUBDIVIDING
DELAVER, WISCONSIN

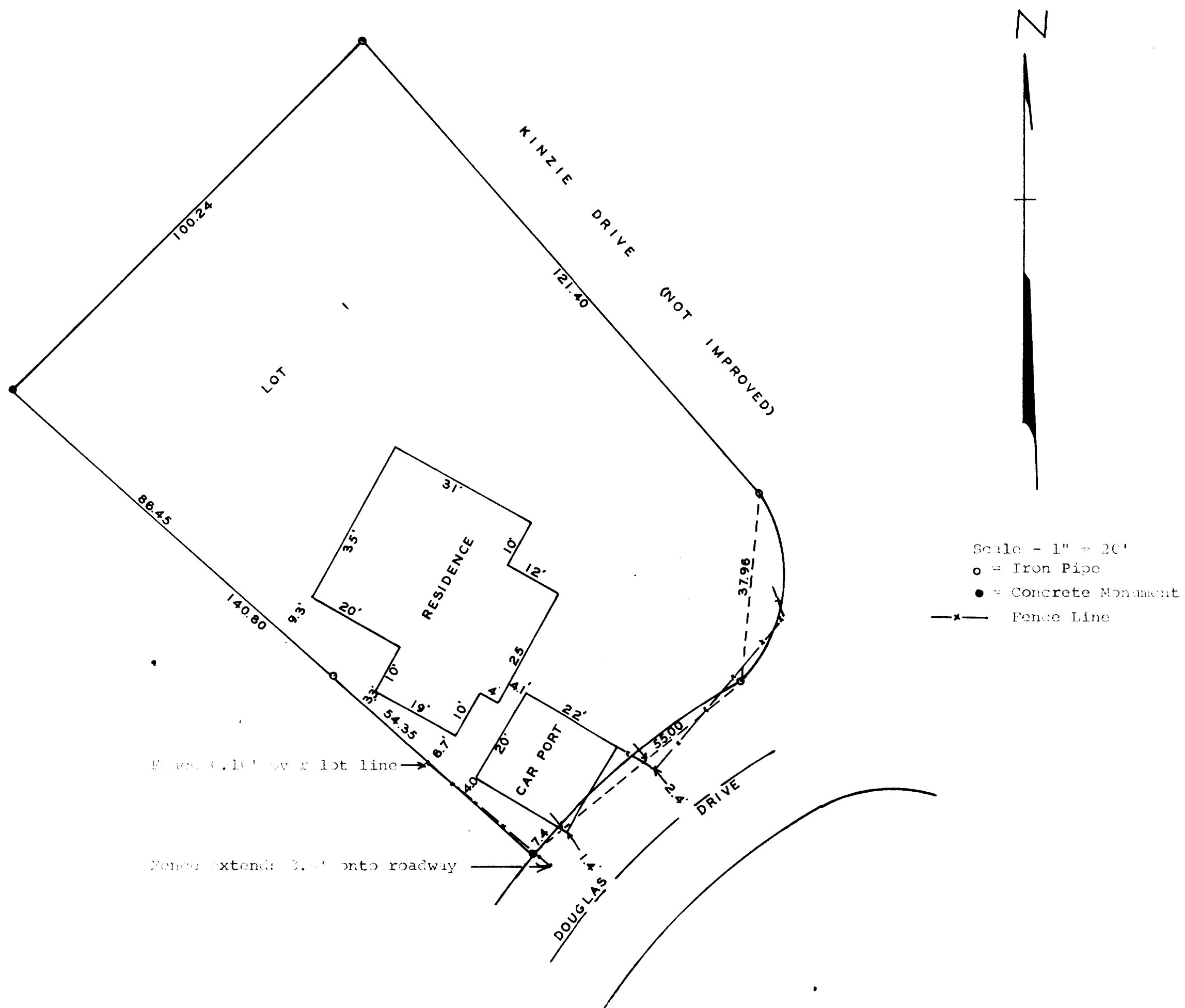

STATE OF WISCONSIN)
WALWORTH COUNTY) SS

I, George T. Dunham, Surveyor, certify that I have surveyed the property described as follows,
Lot 1, Block "C" in Country Club Estates Subdivision
Unit No. 3 located in the Village of Fontana,
Walworth County, Wisconsin.
and that the plat above is an accurate survey and a true representation thereof and correctly shows the exterior boundary lines and location of buildings and other improvements and the correct measurements thereof.
July 28, 1966

George T. Dunham
George T. Dunham, Surveyor