

# Plat of Survey

of

Unit 3 of Clear Sky Lodge, a Condominium located in Government Lot 4  
Section 18, Town 1 North, Range 17 East, Village of Fontana-on Geneva-  
Lake, Walworth County, Wisconsin.

Surveyed for: Scott Lowell  
150 North Walworth Avenue  
Williams Bay, Wisconsin. 53191

Bearings referenced to the Condominium Plat

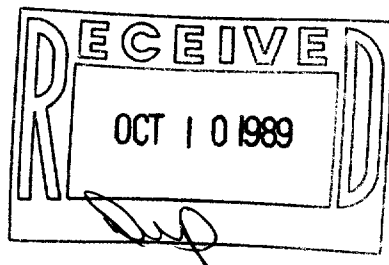

UNIT 2

CURVE	DELTA	RADIUS	ARC	CHORD	CHORD BRG
5	94°36'28"	30.00	49.54	44.10	S 37°32'38"E

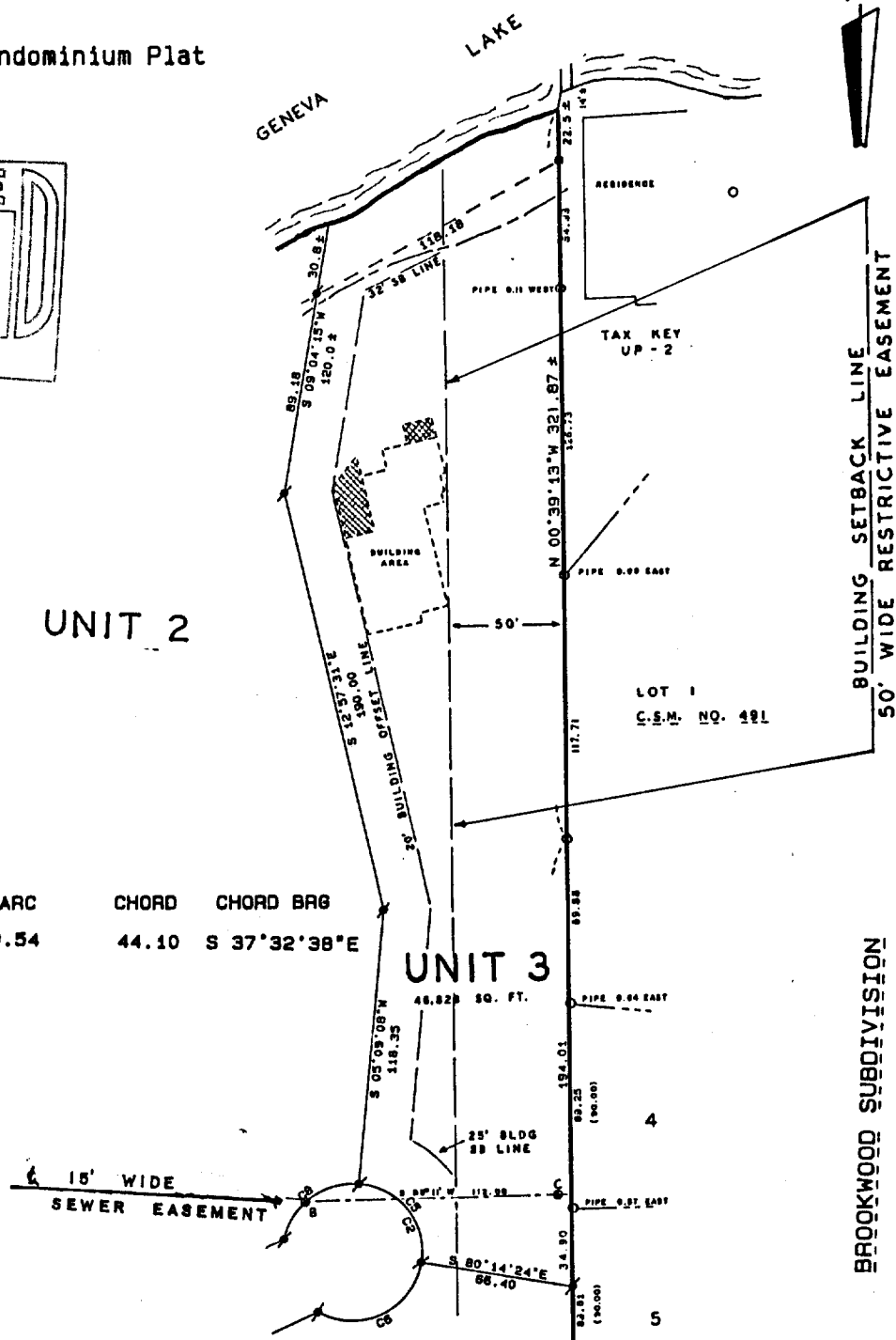

Copyright © 1989 by Jensen Surveying & Mapping S.C.

All rights reserved. No part of this survey plat may be reproduced or transmitted in any form by any means - graphic, electronic, or mechanical, including photocopying, tracing, or information storage and retrieval systems - without permission in writing from Thomas P.A. Jensen.

I, Thomas P.A. Jensen, Wisconsin Registered Land Surveyor, do hereby certify that this survey was performed by me, or under my direction, in full compliance with the owner's/agent's instructions and Chapter A-E 7 of the Wisconsin Administrative Code 'Minimum Standards For Property Surveys', and that this map is an accurate representation thereof to the best of my knowledge and belief.

Note: This survey plat is not  
certified unless signed  
and sealed in red ink.

Thomas P.A. Jensen R.L.S. 1084

## SCL-3 Legend

- ~ Found concrete monument
- ~ Found iron pipe
- ⚡ ~ Found iron rod



PROPOSED PATIO  
AND OPEN DECK



MANHOLE

## Jensen Surveying & Mapping S.C.

45 South Wisconsin Street P.O. Box 322  
Elkhorn, Wisconsin. 53121.  
(414) 723-3434

Scale: 1" = 80'



Mapping date: February 24, 1989

Revisions: \_\_\_\_\_

Sheet 1 of 1 Sheets

Job reference number:  
1989.021