

DUNHAM SURVEYING, S.C.  
SURVEYING & SUBDIVIDING  
DELAVER, WISCONSIN 53115

Most southerly corner  
of Lot 8

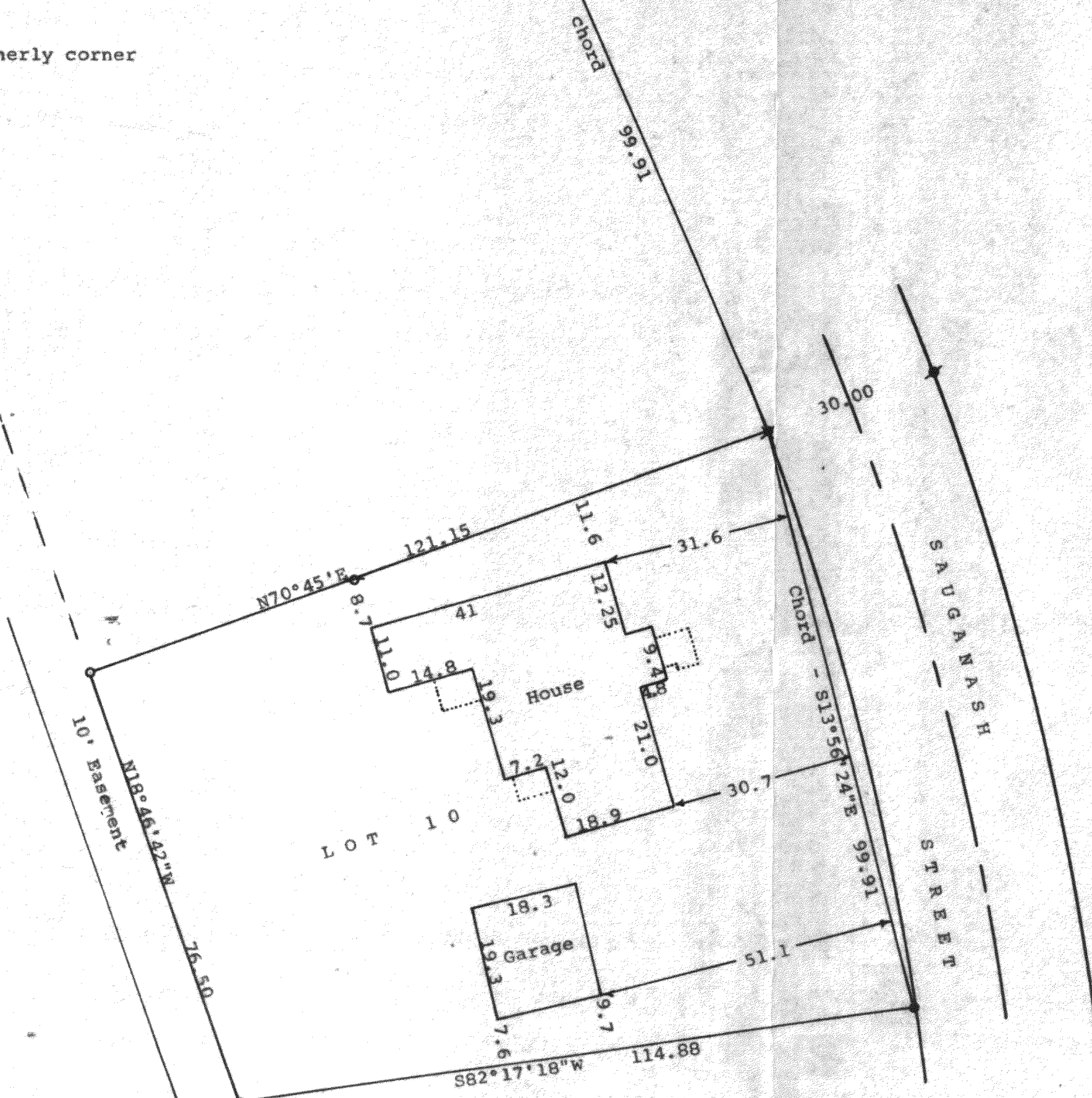

N

Scale - 1" = 20'

- = Concrete Monument Found
- ⚓ = 5/8" Iron Rod Found
- ✕ = 3/4" Iron Pipe Found
- ⊕ = 1/2" Iron Pipe Found
- = 3/4" X 24" Iron Pipe Set
- ◐ = 1/2" X 24" Iron Pipe Set
- ✱ = 1 1/4" X 24" Iron Pipe Set

Bearings referenced to the northerly line  
of Lot 10 with the assumed bearing of  
N70°45'E

Survey ordered by:  
Don Nichols, Realtor  
308 Kenosha  
Walworth, WI 53184

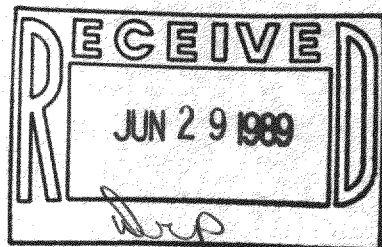

STATE OF WISCONSIN) SS  
COUNTY OF WALWORTH)

I, George T. Dunham, Surveyor, certify that I have surveyed the  
property described as follows:

Lot 10 in Block "C", Country Club Estates Subdivision Unit No. 3,  
located in the Village of Fontana-on-Geneva Lake, Walworth  
County, Wisconsin,

and that the plat shown hereon is a correct representation thereof and shows  
the size and location of the property, its exterior boundaries, the location  
of all visible structures and dimensions of all principal buildings thereon,  
boundary fences, apparent easements, roadways and visible encroachments, if  
any, and that I have surveyed the property hereon described, according to the  
official records, to the best of my knowledge and belief.

November 17, 1988

*George T. Dunham*  
George T. Dunham, Surveyor

