

DUNHAM SURVEYING, S. C.  
 SURVEYING & SUBDIVIDING  
 DELAVAN, WISCONSIN 53115

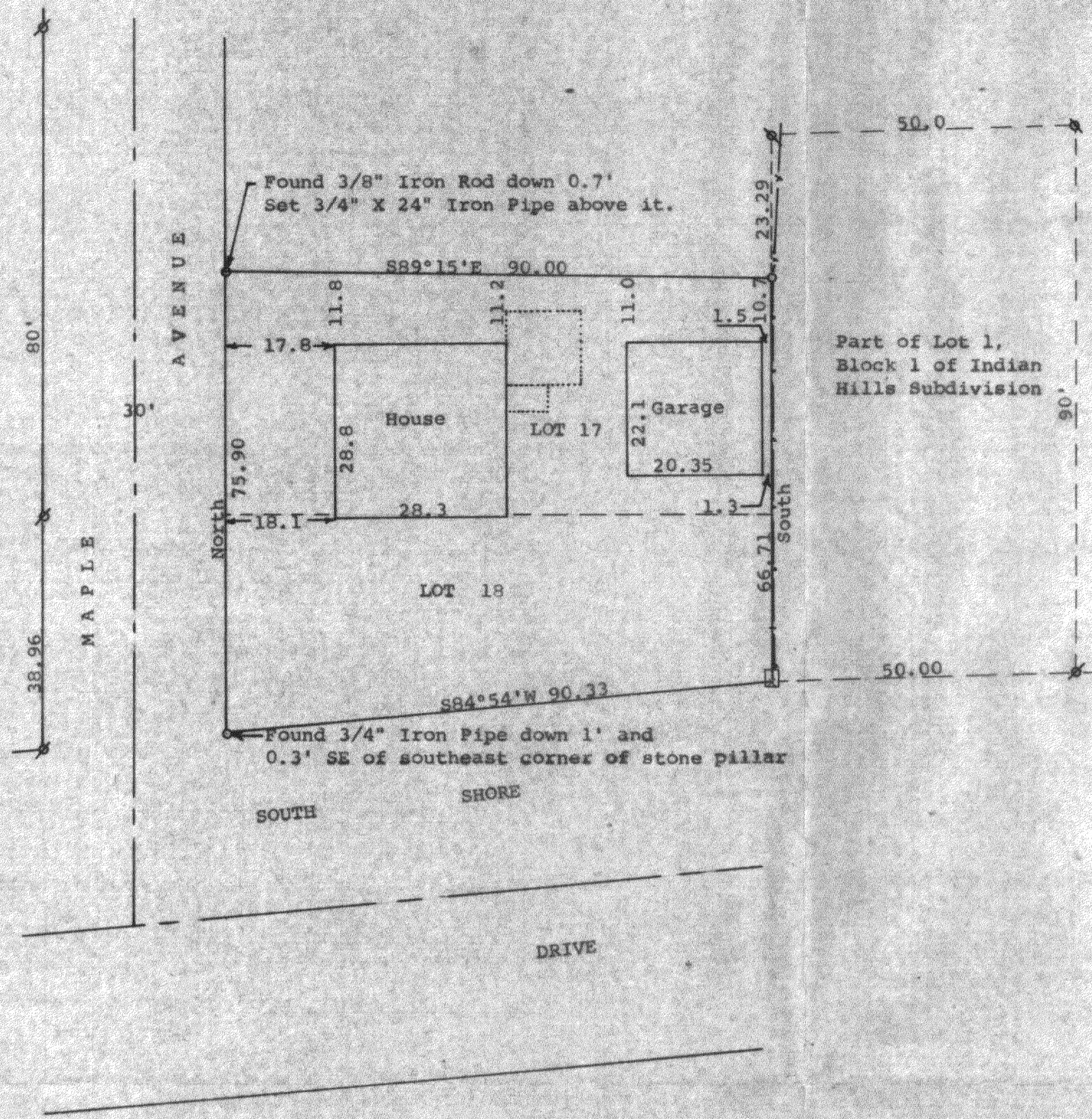

Scale - 1" = 20'  
 s = 1" Iron Pipe Found  
 q = 3/4" Iron Pipe Found  
 o = 3/4" X 24" Iron Pipe Set  
 [ ] = Cross cut in concrete on top of  
 brick pillar  
 - - - = Fence Line

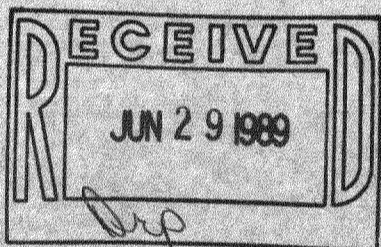

STATE OF WISCONSIN)  
 COUNTY OF WALWORTH) SS

I, George T. Dunham, Surveyor, certify that I have surveyed the property described as follows:  
 Lots 17 and 18 in Block 1 of Glenwood Springs, a subdivision located in the Village of Fontana, Walworth County, Wisconsin, EXCEPTING 5 feet off the east side of each lot and that the plat shown hereon is a correct representation thereof and shows the size and location of the property, its exterior boundaries, the location of all visible structures and dimensions of all principal buildings thereon, boundary fences, apparent easements, roadways and visible encroachments, if any, and that I have surveyed the property hereon described, according to the official records, to the best of my knowledge and belief.  
 January 23, 1989

*George T. Dunham*  
 George T. Dunham, Surveyor

