

FEATHERSTON DRIVE

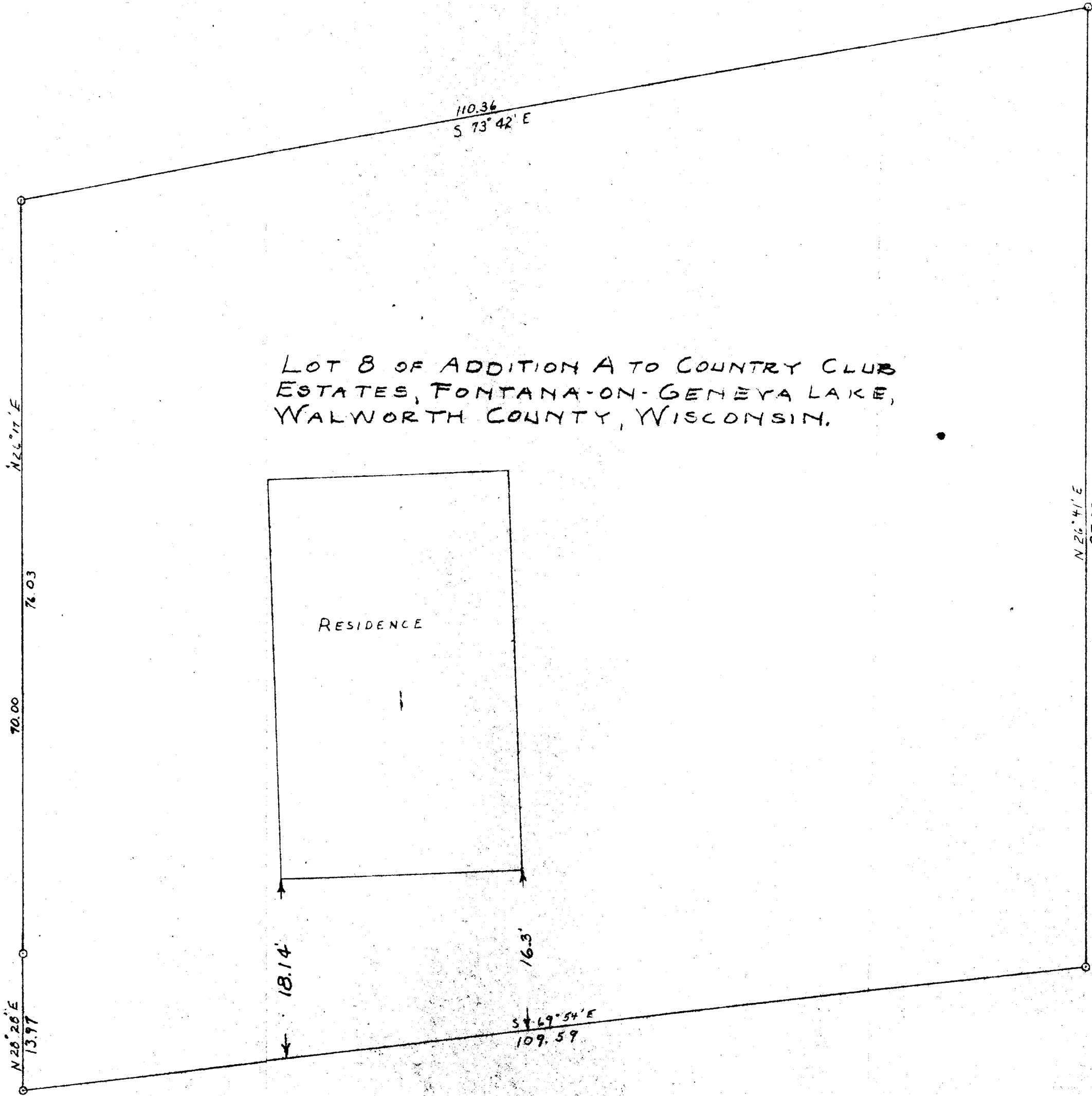

LOT 8 OF ADDITION A TO COUNTRY CLUB
ESTATES, FONTANA-ON-GENEVA LAKE,
WALWORTH COUNTY, WISCONSIN.

RESIDENCE

KEY

O - IRON PIPE

SCALE 1" = 10'

STATE OF WISCONSIN) SS.
WALWORTH COUNTY)

I, LLOYD L. JENSEN, DO HEREBY CERTIFY THAT I HAVE SURVEYED THE PROPERTY DESCRIBED ABOVE ACCORDING TO THE OFFICIAL RECORDS, AND THAT THE PLAT ABOVE IS A CORRECT REPRESENTATION OF THE LOT LINES AND PRINCIPAL LINES OF BUILDINGS THEREON. MARCH 24, 1958 Lloyd L. Jensen SURVEYOR 5-970

5-970-8