

WALWORTH COUNTY  
SURVEYING & MAPPING  
LAKE GENEVA, WISCONSIN

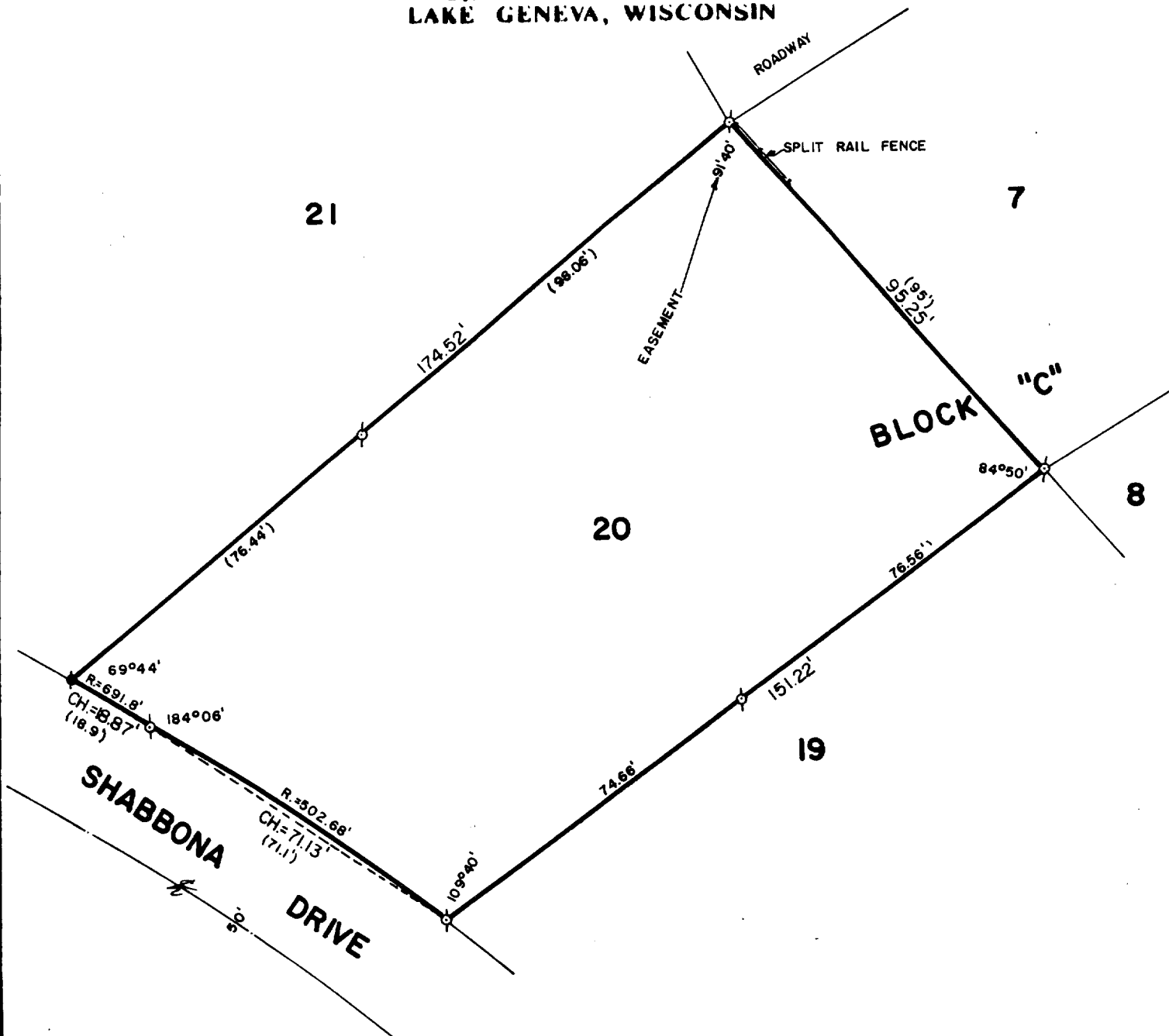

PLAT OF SURVEY OF

LOT 20, BLOCK "C" OF COUNTRY CLUB ESTATES  
UNIT 3, LOCATED IN THE VILLAGE OF FONTANA-  
ON-GENEVA LAKE, WALWORTH COUNTY, WISCONSIN.

NOTE: EASEMENT SHOWN ON THIS PLAT IS AS SHOWN  
ON THE RECORDED SUBDIVISION PLAT.

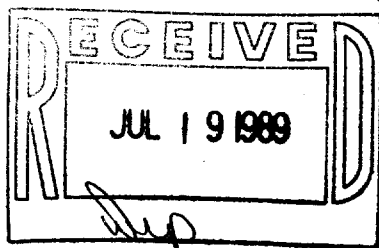

ORDERED BY: COLDWELL BANKER  
GENEVA LAKES AREA REALTORS  
838 MAIN STREET  
LAKE GENEVA, WISCONSIN  
53147



SCALE: 1"=30'

- ⊘ -IRON PIPE FOUND
- -CONCRETE MONUMENT FOUND
- ( ) -RECORDED AS

I HEREBY CERTIFY THAT I HAVE SURVEYED THE ABOVE DESCRIBED PROPERTY AND THAT THE ABOVE  
MAP IS A TRUE REPRESENTATION THEREOF AND SHOWS THE SIZE AND LOCATION OF THE PROPERTY,  
ITS EXTERIOR BOUNDARIES, THE LOCATION OF ALL VISIBLE STRUCTURES AND DIMENSIONS OF ALL  
PRINCIPAL BUILDINGS THEREON, BOUNDARY FENCES, APPARENT EASEMENTS AND ROADWAYS AND  
VISIBLE ENCROACHMENTS, IF ANY.

THIS SURVEY IS MADE FOR THE EXCLUSIVE USE OF THE PRESENT OWNERS OF THE PROPERTY, AND  
ALSO THOSE WHO PURCHASE, MORTGAGE, OR GUARANTEE THE TITLE THERETO WITHIN ONE (1) YEAR  
FROM DATE HEREOF.

*Robert M. Baerenwald*  
ROBERT M. BAERENWALD  
WISCONSIN REGISTERED LAND SURVEYOR, S-1508

DATE *June 15, 1989* JOB NO. 2019

NOTE: THIS IS NOT A CERTIFIED COPY UNLESS SEALED.

SC03-48

5-976