

WALWORTH COUNTY  
SURVEYING & MAPPING  
LAKE GENEVA, WISCONSIN

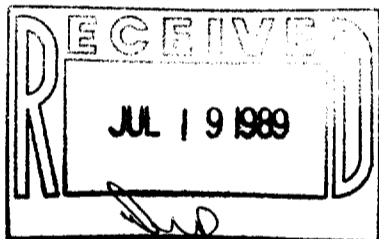
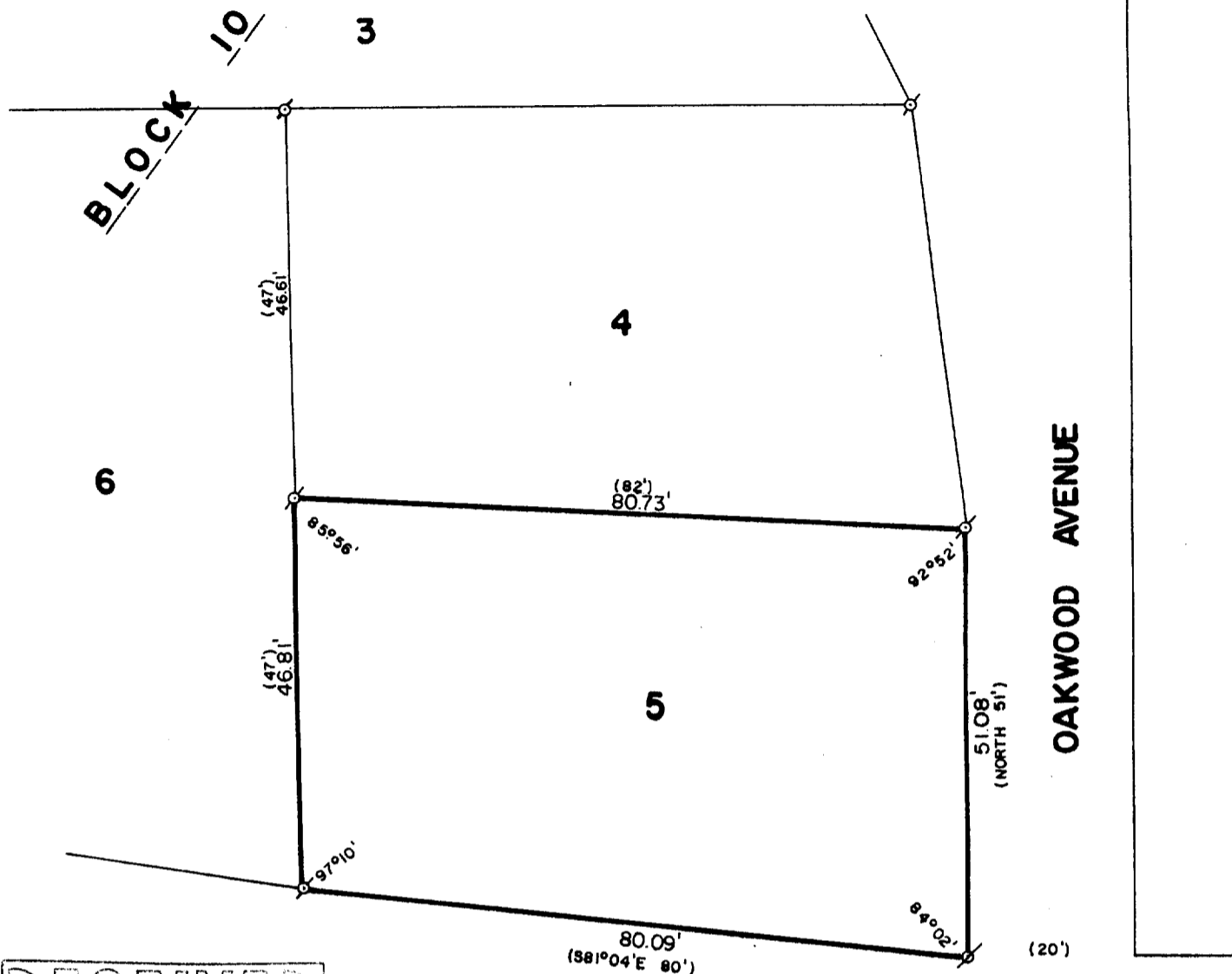

SOUTH SHORE DRIVE

PLAT OF SURVEY OF

LOT 5, BLOCK 10 OF GLENWOOD SPRINGS, A  
SUBDIVISION LOCATED IN THE VILLAGE OF  
FONTANA-ON-GENEVA LAKE, WALWORTH COUNTY,  
WISCONSIN.

NOTE: UNDERGROUND DRAINAGE SYSTEM APPEARS TO  
BE DRAINING ON THIS PROPERTY FROM ADJACENT LANDS.

ORDERED BY: ATTORNEY PAUL LANTHIER  
568 SPRING ROAD  
ELMHURST, ILLINOIS  
60126



SCALE: 1"=20'

⊘ - IRON PIPE FOUND  
⊘ - IRON ROD FOUND  
( ) - RECORDED AS

I HEREBY CERTIFY THAT I HAVE SURVEYED THE ABOVE DESCRIBED PROPERTY AND THAT THE ABOVE  
MAP IS A TRUE REPRESENTATION THEREOF AND SHOWS THE SIZE AND LOCATION OF THE PROPERTY,  
ITS EXTERIOR BOUNDARIES, THE LOCATION OF ALL VISIBLE STRUCTURES AND DIMENSIONS OF ALL  
PRINCIPAL BUILDINGS THEREON, BOUNDARY FENCES, APPARENT EASEMENTS AND ROADWAYS AND  
VISIBLE ENCROACHMENTS, IF ANY.

THIS SURVEY IS MADE FOR THE EXCLUSIVE USE OF THE PRESENT OWNERS OF THE PROPERTY, AND  
ALSO THOSE WHO PURCHASE, MORTGAGE, OR GUARANTEE THE TITLE THERETO WITHIN ONE (1) YEAR  
FROM DATE HEREOF.

*Robert M. Baerenwald*  
ROBERT M. BAERENWALD  
WISCONSIN REGISTERED LAND SURVEYOR, S-1508

*March 30, 1989*  
DATE JOB NO. 1898

NOTE: THIS IS NOT A CERTIFIED COPY UNLESS SEALED.

SGS-58

5-973