

WALWORTH COUNTY
SURVEYING & MAPPING
LAKE GENEVA, WISCONSIN

SOUTH SHORE DRIVE

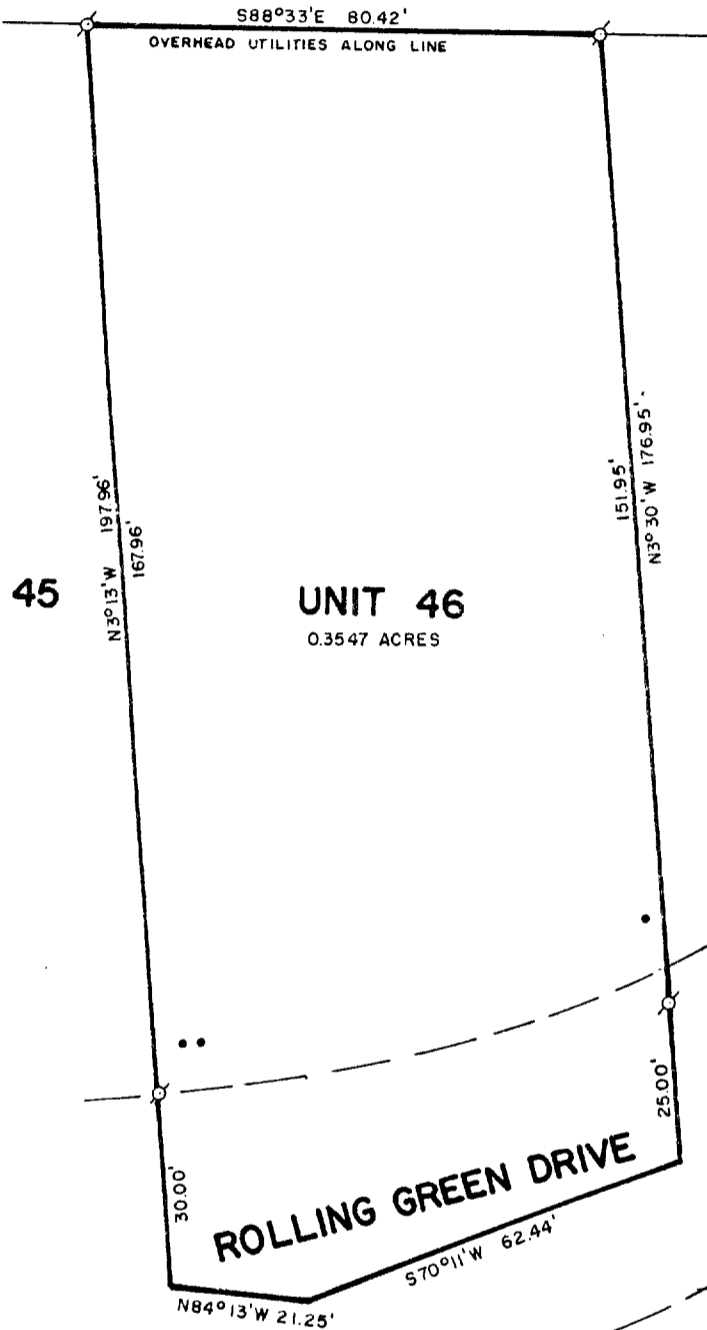

PLAT OF SURVEY OF

UNIT 46 OF ABBEY SPRINGS CONDOMINIUM,
LOCATED IN SECTION 13, T 1 N, R 16 E,
VILLAGE OF FONTANA-ON-GENEVA LAKE,
WALWORTH COUNTY, WISCONSIN.

ORDERED BY: ALLEN, HARRISON, WILLIAMS,
MCDONELL & SWATEK
527 CENTER STREET
LAKE GENEVA, WISCONSIN
53147

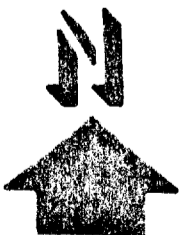
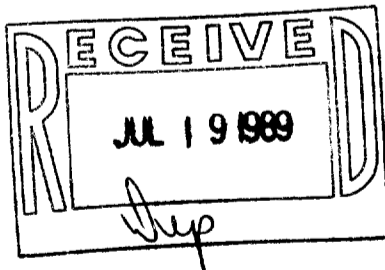

SCALE: 1"=30'

- Ø - IRON PIPE FOUND
- - DENOTES UTILITY TRANSFORMER OR PEDESTAL

I HEREBY CERTIFY THAT I HAVE SURVEYED THE ABOVE DESCRIBED PROPERTY AND THAT THE ABOVE MAP IS A TRUE REPRESENTATION THEREOF AND SHOWS THE SIZE AND LOCATION OF THE PROPERTY, ITS EXTERIOR BOUNDARIES, THE LOCATION OF ALL VISIBLE STRUCTURES AND DIMENSIONS OF ALL PRINCIPAL BUILDINGS THEREON, BOUNDARY FENCES, APPARENT EASEMENTS AND ROADWAYS AND VISIBLE ENCROACHMENTS, IF ANY.

THIS SURVEY IS MADE FOR THE EXCLUSIVE USE OF THE PRESENT OWNERS OF THE PROPERTY, AND ALSO THOSE WHO PURCHASE, MORTGAGE, OR GUARANTEE THE TITLE THERETO WITHIN ONE (1) YEAR FROM DATE HEREOF.

Robert M. Baerenwald
ROBERT M. BAERENWALD
WISCONSIN REGISTERED LAND SURVEYOR, S-1508

March 7, 1989
DATE JOB NO. 1876

NOTE: THIS IS NOT A CERTIFIED COPY UNLESS SEALED.

SCDB-46

5-968