

ABELL
 SURVEYING & MAPPING
 DELAVAN, WISCONSIN 53115
 414-728-6737

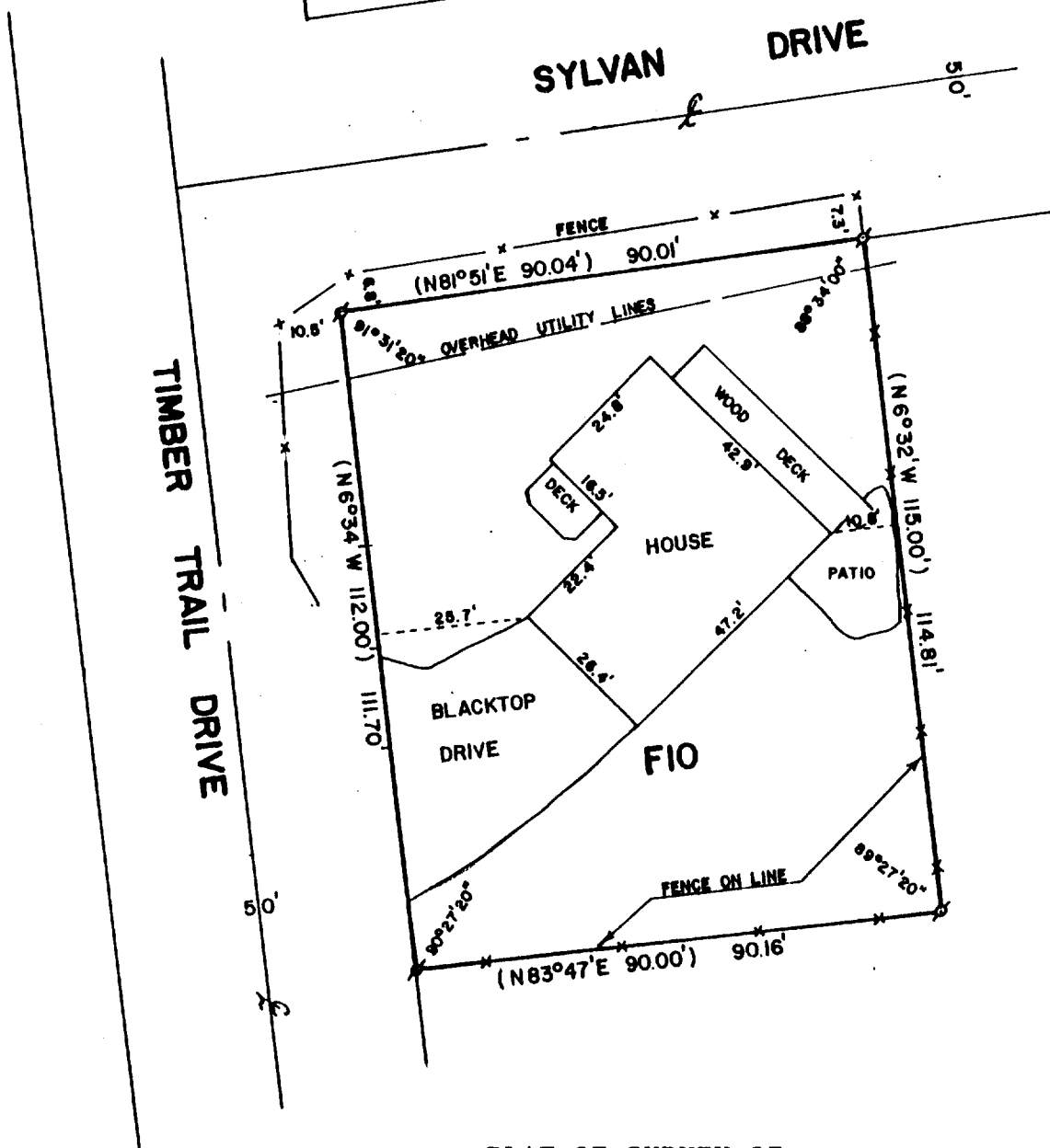
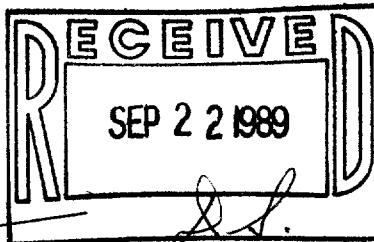

PLAT OF SURVEY OF

LOT F10, ADDITION F, COUNTRY CLUB ESTATES,
 VILLAGE OF FONTANA-ON-GENEVA LAKE, WALWORTH
 COUNTY, WISCONSIN.

ORDERED BY: KEEFE REAL ESTATE
 704 MAIN ST.
 LAKE GENEVA, WI. 53147



SCALE - 1"=30'

LEGEND

- - IRON PIPE FOUND
- - CONCRETE MONUMENT FOUND
- () - RECORDED AS

REVISED: JUNE 29, 1989

I HEREBY CERTIFY THAT I HAVE SURVEYED THE ABOVE DESCRIBED PROPERTY AND THAT THE ABOVE MAP IS A TRUE REPRESENTATION THEREOF AND SHOWS THE SIZE AND LOCATION OF THE PROPERTY, ITS EXTERIOR BOUNDARIES, THE LOCATION OF ALL VISIBLE STRUCTURES AND DIMENSIONS OF ALL PRINCIPAL BUILDINGS THEREON, BOUNDARY FENCES, APPARENT EASEMENTS, ROADWAYS AND VISIBLE ENCROACHMENTS, IF ANY, TO THE BEST OF MY KNOWLEDGE AND BELIEF.

THIS SURVEY IS MADE FOR THE USE OF THE PRESENT OWNERS OF THE PROPERTY, AND ALSO THOSE WHO PURCHASE, MORTGAGE, OR GUARANTEE THE TITLE THERETO WITHIN ONE (1) YEAR FROM THE DATE HEREOF.

David F. Abell
 DAVID F. ABELL
 WISCONSIN REGISTERED LAND SURVEYOR, S-1596

DATE *June 14, 1986* JOB NUMBER - 86010

NOTE: THIS IS NOT A CERTIFIED COPY UNLESS SEALED.

SCTF-10

5-964