

ABELL
SURVEYING & MAPPING
DELAVER, WISCONSIN 53118
414-728-8787

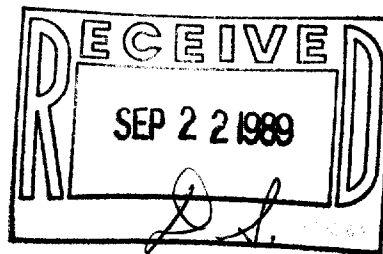

SOUTH SHORE DRIVE

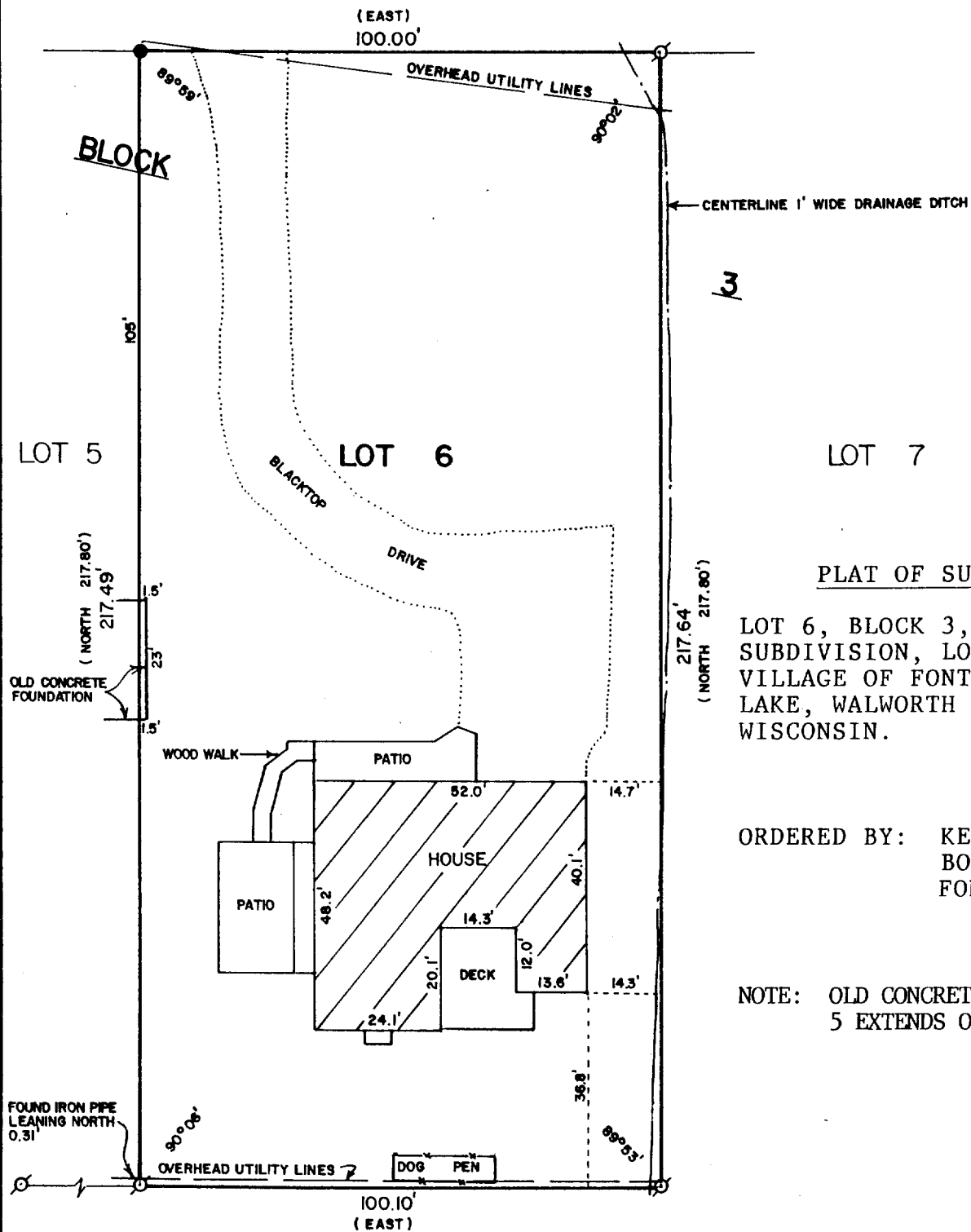

PLAT OF SURVEY OF

LOT 6, BLOCK 3, BROOKWOOD
SUBDIVISION, LOCATED IN THE
VILLAGE OF FONTANA-ON-GENEVA
LAKE, WALWORTH COUNTY,
WISCONSIN.

ORDERED BY: KEEFE REAL ESTATE
BOX L - ABBEY SPRINGS
FONTANA, WI. 53125

NOTE: OLD CONCRETE FOUNDATION ON LOT
5 EXTENDS ONTO LOT 6.



SCALE - 1"=30'

LEGEND

- ⊗ - IRON PIPE FOUND
- - IRON ROD FOUND
- () - RECORDED AS

I HEREBY CERTIFY THAT I HAVE SURVEYED THE ABOVE DESCRIBED PROPERTY AND THAT THE ABOVE MAP IS A TRUE REPRESENTATION THEREOF AND SHOWS THE SIZE AND LOCATION OF THE PROPERTY, ITS EXTERIOR BOUNDARIES, THE LOCATION OF ALL VISIBLE STRUCTURES AND DIMENSIONS OF ALL PRINCIPAL BUILDINGS THEREON, BOUNDARY FENCES, APPARENT EASEMENTS, ROADWAYS AND VISIBLE ENCROACHMENTS, IF ANY, TO THE BEST OF MY KNOWLEDGE AND BELIEF.

THIS SURVEY IS MADE FOR THE USE OF THE PRESENT OWNERS OF THE PROPERTY, AND ALSO THOSE WHO PURCHASE, MORTGAGE, OR GUARANTEE THE TITLE THERETO WITHIN ONE (1) YEAR FROM DATE HEREOF.

David F. Abell
DAVID F. ABELL
WISCONSIN REGISTERED LAND SURVEYOR, S-1596

DATE *May 1, 1989* JOB NUMBER - 89055
NOTE: THIS IS NOT A CERTIFIED COPY UNLESS SEALED.

565-27

V - FOR 100

5-954