

ABELL
SURVEYING & MAPPING
 DELAVAN, WISCONSIN 53115
 414-728-6737

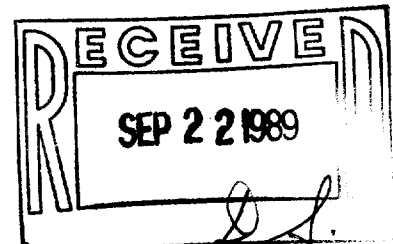

SCALE - 1"=40'

LEGEND

- ⊗ - IRON PIPE FOUND
- - IRON ROD FOUND
- () - RECORDED AS

ORDERED BY: KEEFE REAL ESTATE
 BOX L - ABBEY SPRINGS
 FONTANA, WI. 53125

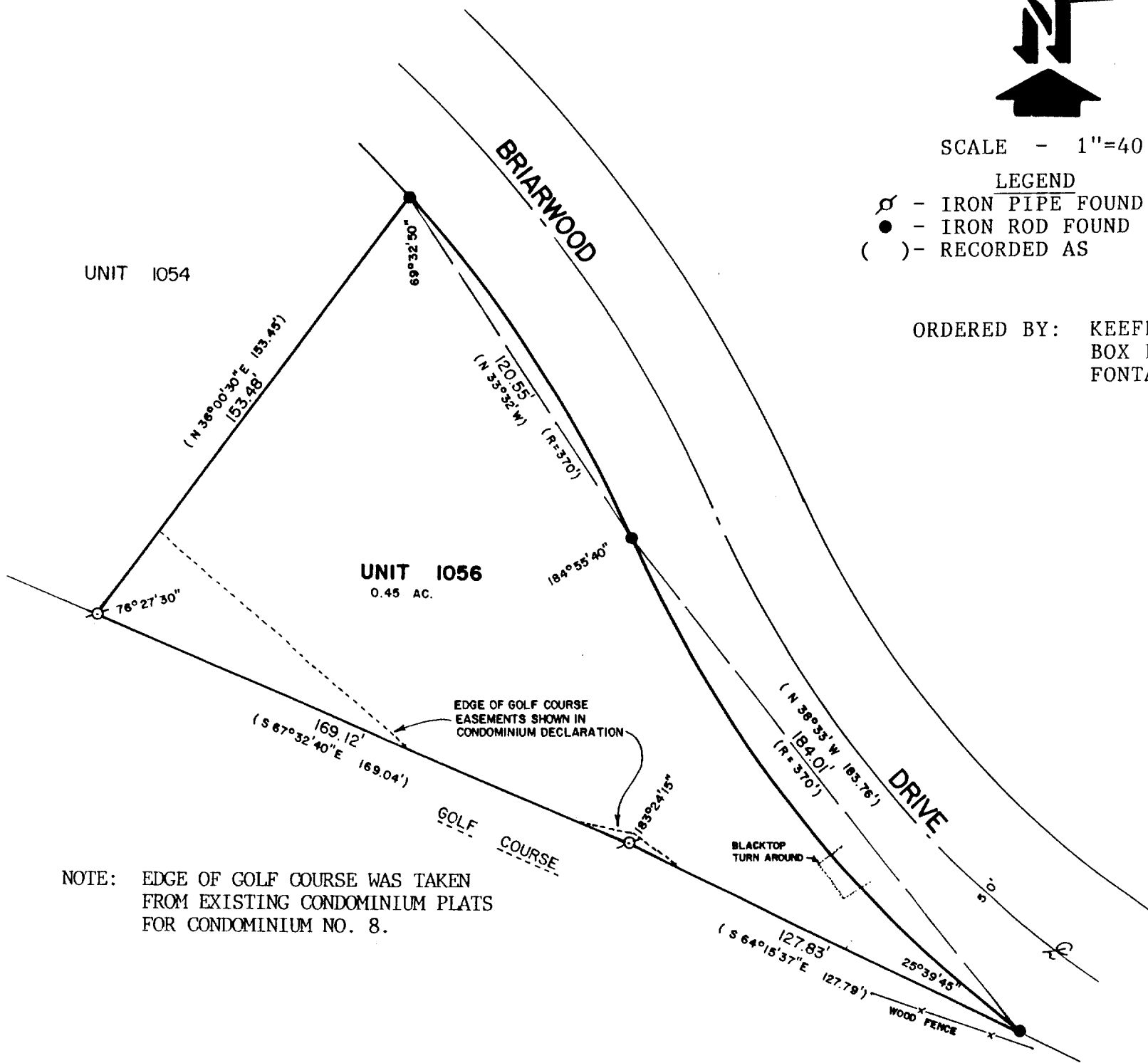

NOTE: EDGE OF GOLF COURSE WAS TAKEN
 FROM EXISTING CONDOMINIUM PLATS
 FOR CONDOMINIUM NO. 8.

PLAT OF SURVEY OF

UNIT 1056 OF ABBEY SPRINGS CONDOMINIUM NO. 8, LOCATED IN
 THE VILLAGE OF FONTANA-ON-GENEVA LAKE, WALWORTH COUNTY,
 WISCONSIN, AS RECORDED BY DECLARATION AS SUCH CONDOMINIUM
 IN THE OFFICE OF THE REGISTER OF DEEDS FOR WALWORTH COUNTY,
 WISCONSIN ON MARCH 19, 1974 AS DOCUMENT NO. 676138 IN VOLUME
 111 OF RECORDS ON PAGE 1, AND SUBJECT TO ANY AMENDMENTS AND
 ADDENDUMS THERETO.

I HEREBY CERTIFY THAT I HAVE SURVEYED THE ABOVE
 DESCRIBED PROPERTY AND THAT THE ABOVE MAP IS A
 TRUE REPRESENTATION THEREOF AND SHOWS THE SIZE
 AND LOCATION OF THE PROPERTY, ITS EXTERIOR
 BOUNDARIES, THE LOCATION OF ALL VISIBLE STRUCTURES
 AND DIMENSIONS OF ALL PRINCIPAL BUILDINGS THEREON,
 BOUNDARY FENCES, APPARENT EASEMENTS, ROADWAYS AND
 VISIBLE ENCROACHMENTS, IF ANY, TO THE BEST OF MY
 KNOWLEDGE AND BELIEF.
 THIS SURVEY IS MADE FOR THE USE OF THE PRESENT
 OWNERS OF THE PROPERTY, AND ALSO THOSE WHO
 PURCHASE, MORTGAGE, OR GUARANTEE THE TITLE THERETO
 WITHIN ONE (1) YEAR FROM THE DATE HEREOF.

David F. Abell
 DAVID F. ABELL

WISCONSIN REGISTERED LAND SURVEYOR, S-1596

July 12, 1989
 DATE

JOB NUMBER - 89136

NOTE: THIS IS NOT A CERTIFIED COPY UNLESS SEALED.

5-200-8-1056

5-952