

KOLB LAND CONSULTING, INC.  
 LAND SURVEYING • SUBDIVIDING • LAND PLANNING

929 WILLIAMS STREET LAKE GENEVA, WISCONSIN 53147 414-248-3697

ORDERED BY: DIANE URLAKIS  
 RT.3 BOX 105  
 FONTANA, WI. 53125

BLOCK

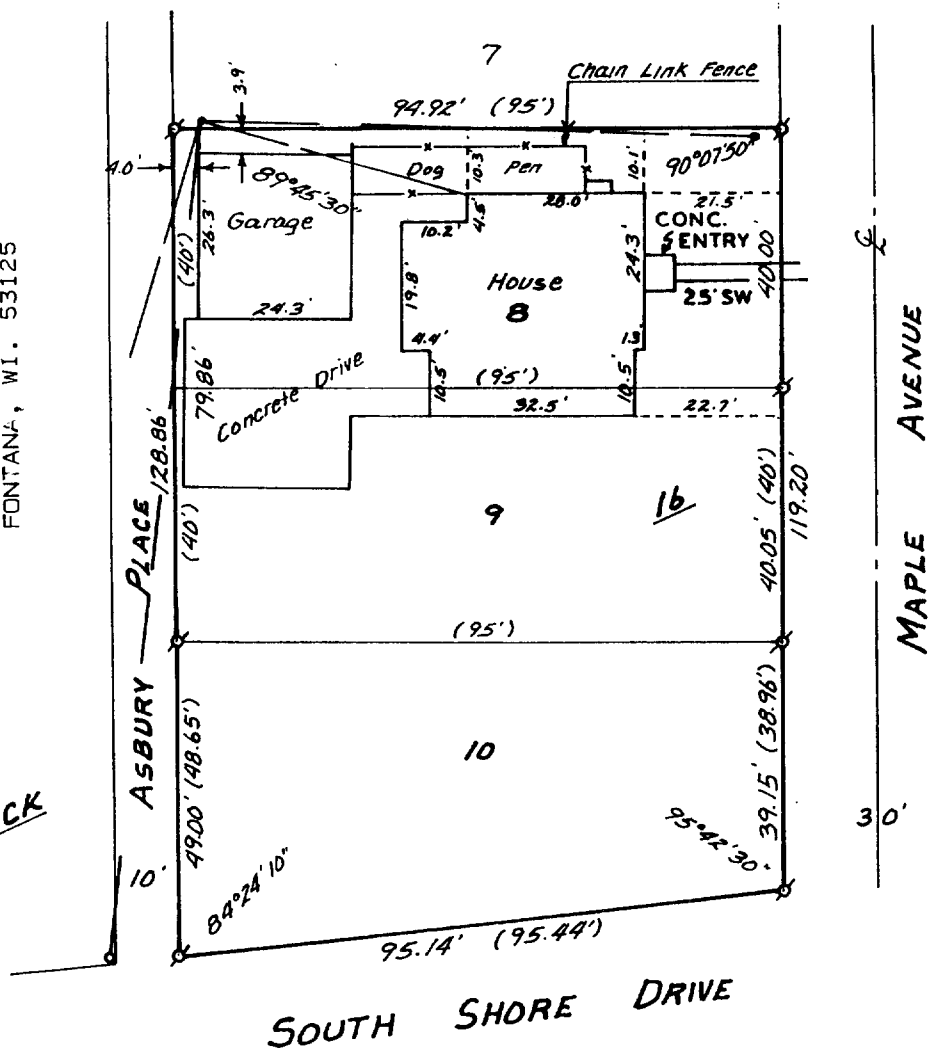

RESURVEY : SEPTEMBER 30, 1988

HAROLD H. KOLB  
 S-187

SURVEY NOT VALID UNLESS SURVEYOR'S SIGNATURE IS IN RED.

SOUTH SHORE DRIVE

PLAT OF SURVEY OF

LOTS 8-10, BLOCK 16, GLENWOOD SPRINGS,  
 VILLAGE OF FONTANA-ON-GENEVA LAKE,  
 WALWORTH COUNTY, WISCONSIN.

ORDERED BY: RAULAND AGENCY  
 118 KENOSHA ST.  
 WALWORTH, WI 53184

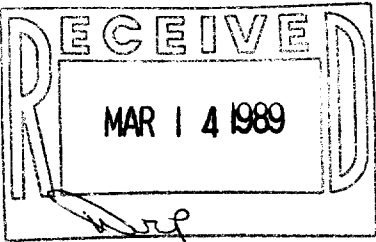

SCALE - 1" = 30'

LEGEND

- ⊕ - IRON PIPE FOUND
- - UTILITY POLE
- - UTILITY LINES
- ( ) - RECORDED AS
- SW - SIDE WALK

I HEREBY CERTIFY THAT I HAVE SURVEYED THE ABOVE DESCRIBED PROPERTY AND THAT THE ABOVE MAP IS A TRUE REPRESENTATION THEREOF AND SHOWS THE SIZE AND LOCATION OF THE PROPERTY, ITS EXTERIOR BOUNDARIES, THE LOCATION OF ALL VISIBLE STRUCTURES AND DIMENSIONS OF ALL PRINCIPAL BUILDINGS THEREON, BOUNDARY FENCES, APPARENT EASEMENTS, ROADWAYS AND VISIBLE ENCROACHMENTS, IF ANY TO THE BEST OF MY KNOWLEDGE AND BELIEF.

THIS SURVEY IS MADE FOR THE USE OF THE PRESENT OWNERS OF THE PROPERTY, AND ALSO THOSE WHO PURCHASE, MORTGAGE, OR GUARANTEE THE TITLE THERETO WITHIN ONE (1) YEAR FROM DATE HEREOF.

*Harold H. Kolb*  
 HAROLD H. KOLB

WISCONSIN REGISTERED LAND SURVEYOR, S- 187

DATE APRIL 25, 1985

REVISED SEPTEMBER 30, 1988

REVISED \_\_\_\_\_

Font. 5

5-933