

GEORGE T. DUNHAM
SURVEYING & SUBDIVIDING
DELAYAN, WISCONSIN

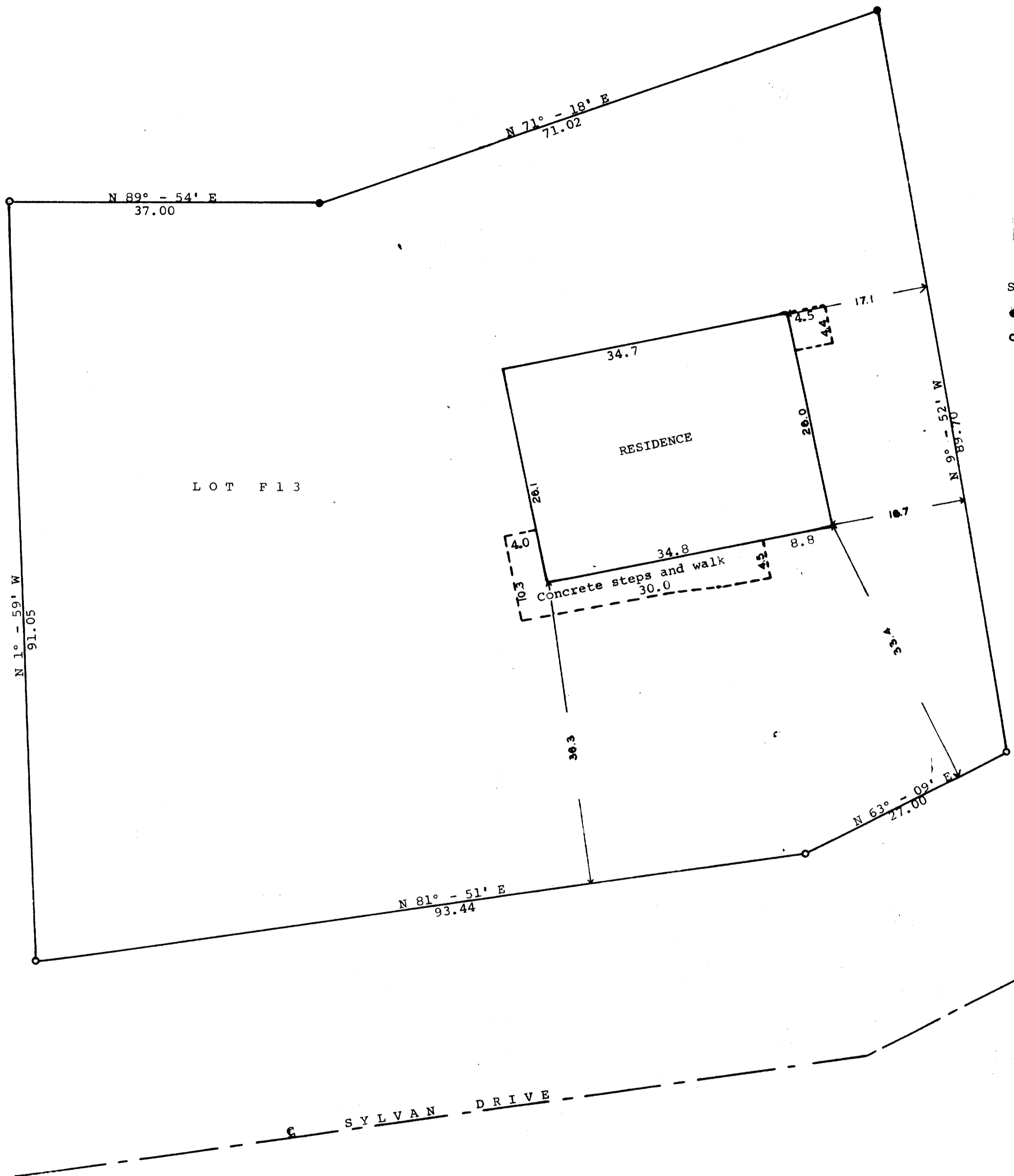

Scale - 1" = 10'
● = Conc. Monument
○ = Iron Pipe

LOT F13

S Y L V A N D R I V E

STATE OF WISCONSIN) ss
WALWORTH COUNTY)

I, George T. Dunham, Surveyor, do hereby certify that I have surveyed the property described as follows, Lot F13 of the Addition F to Country Club Estates located in the Village of Fontana, Walworth County, Wisconsin.

and that the above plat is an accurate survey and a true representation thereof and correctly shows the exterior boundary lines and the location of the building on said property and the correct measurements thereof.

July 23, 1965

George T. Dunham
George T. Dunham, Surveyor