

KOLB LAND CONSULTING, INC.  
 LAND SURVEYING · SUBDIVIDING · LAND PLANNING

929 WILLIAMS STREET LAKE GENEVA, WISCONSIN 53147 414-248-3697

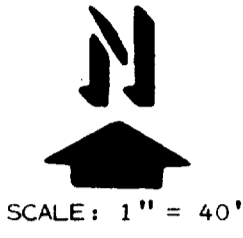
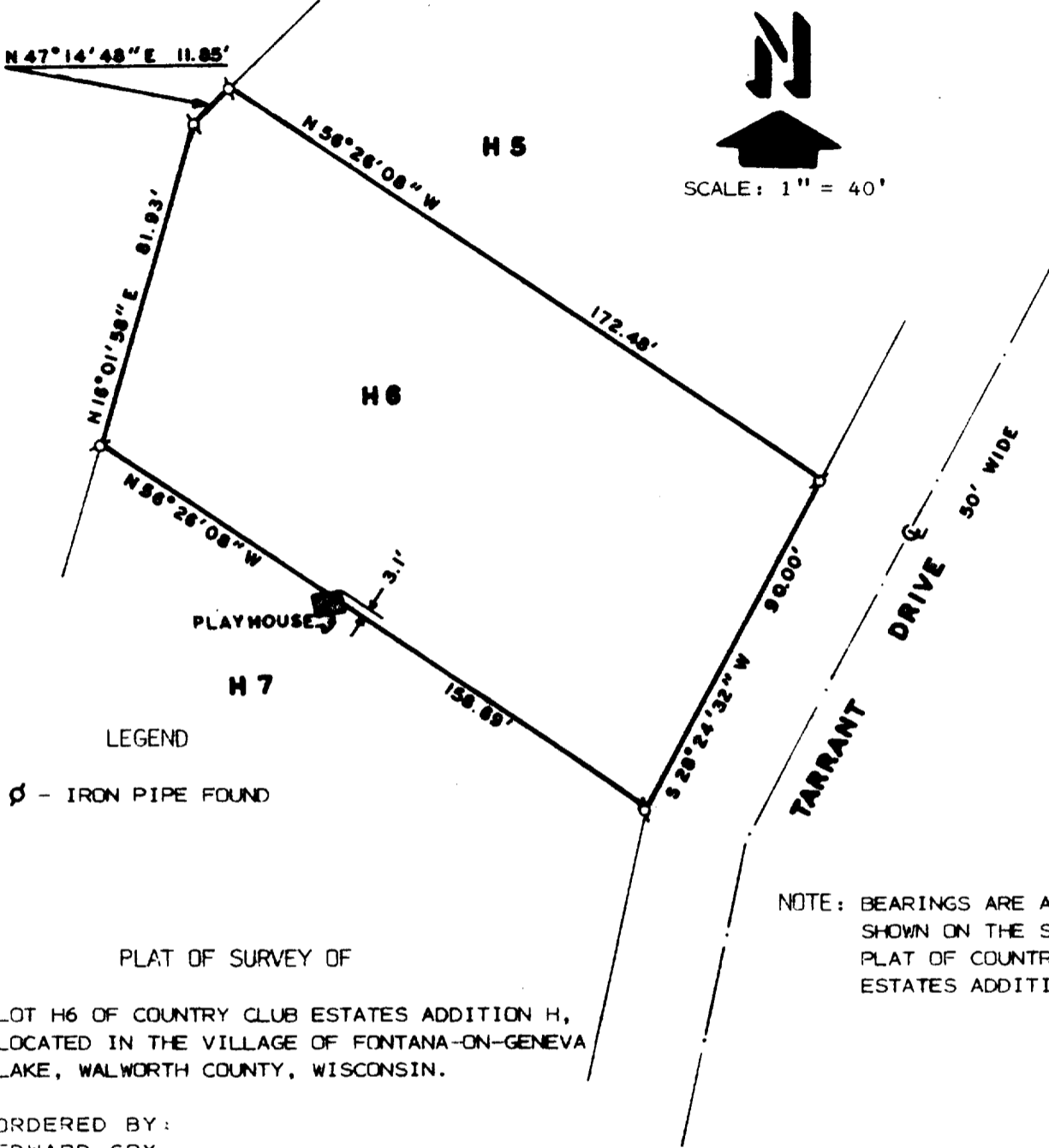

LEGEND  
 ⌀ - IRON PIPE FOUND

NOTE: BEARINGS ARE ASSUMED AS SHOWN ON THE SUBDIVISION PLAT OF COUNTRY CLUB ESTATES ADDITION H.

PLAT OF SURVEY OF  
 LOT H6 OF COUNTRY CLUB ESTATES ADDITION H,  
 LOCATED IN THE VILLAGE OF FONTANA-ON-GENEVA  
 LAKE, WALWORTH COUNTY, WISCONSIN.

ORDERED BY:  
 EDWARD COX  
 ROUTE 3, BOX 83F  
 FONTANA, WI. 53125

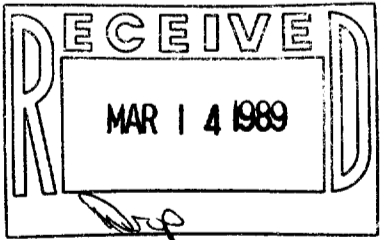

I, HAROLD H. KOLB, DO HEREBY CERTIFY THAT I HAVE SURVEYED THE PROPERTY HEREON DESCRIBED ACCORDING TO THE OFFICIAL RECORDS AND THAT THE PLAT HEREON IS A CORRECT REPRESENTATION OF THE LOT LINES TO THE BEST OF MY KNOWLEDGE AND BELIEF. SURVEY NOT VALID UNLESS SURVEYOR'S SIGNATURE IS IN RED.

\_\_\_\_\_  
 HAROLD H. KOLB  
 WISCONSIN REGISTERED LAND SURVEYOR, S- 187  
 DATE FEBRUARY 25, 1988  
 REVISED \_\_\_\_\_  
 REVISED \_\_\_\_\_

5CTH-6

5-928

5-215