

Sketch of Lot 10 of Addition No. 1 to Country Club Estates,
 located in the Southeast $\frac{1}{4}$ of the Southwest $\frac{1}{4}$ and the South-
 west $\frac{1}{4}$ of the Southwest $\frac{1}{4}$ of Section 14, Town 1 North, Range
 16 East, Walworth County, Wisconsin.

Surveyed for: James Kost
 90 North Potawotami
 Williams Bay, Wisconsin. 53191

Surveyed by: Jensen Surveying & Mapping S.C.
 45 South Wisconsin Street
 Elkhorn, Wisconsin. 53121

Mapping date: January 6, 1989

Scale: 1"=50'

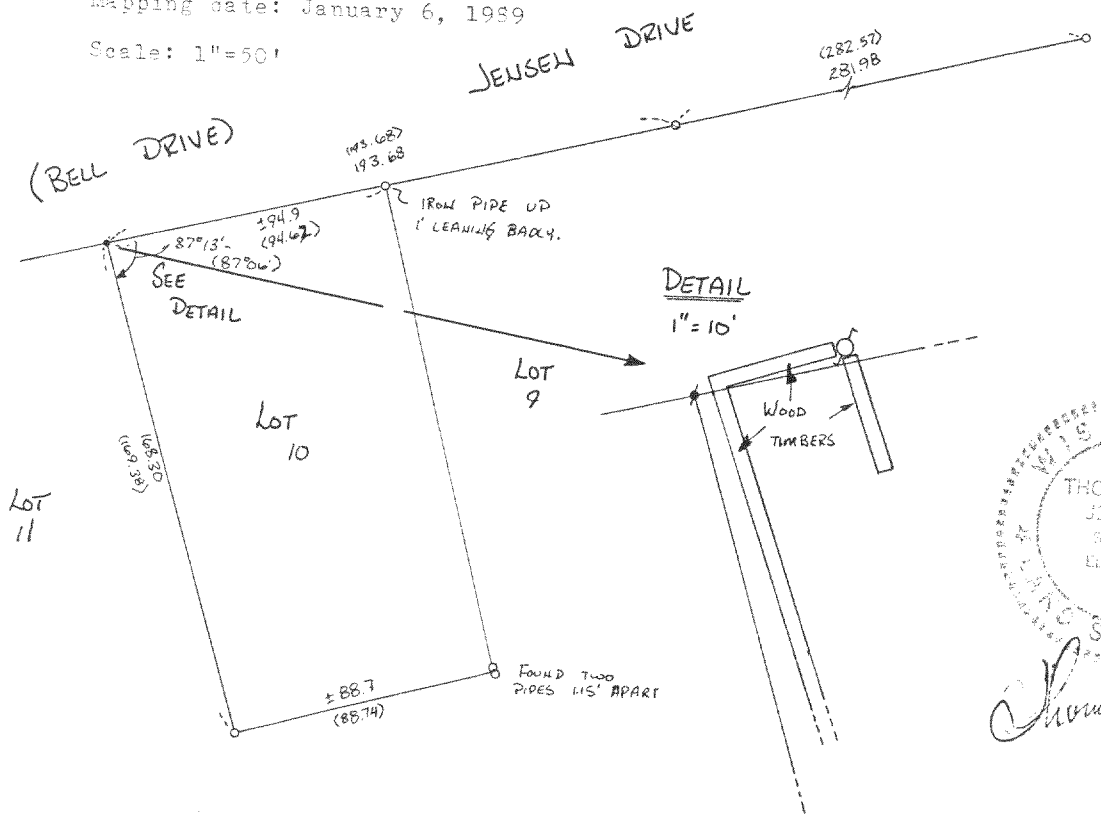

LEGEND

- o ~ Found iron pipe
- ~ Set spike
- ⊕ ~ Utility pole

NOTE: This is only a sketch. This survey was never completed as per the instructions of client.

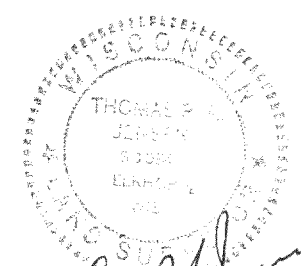

Thomas P. Jensen

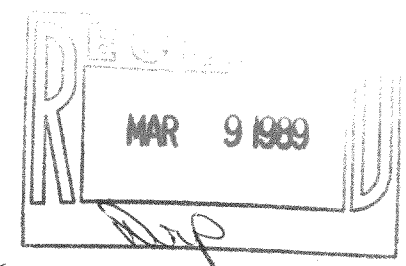

1989.001
 5-927