

KOLB LAND CONSULTING, INC.
 LAND SURVEYING • SUBDIVIDING • LAND PLANNING

LAKE GENEVA, WISCONSIN 53147

WHITEWATER, WISCONSIN 53190

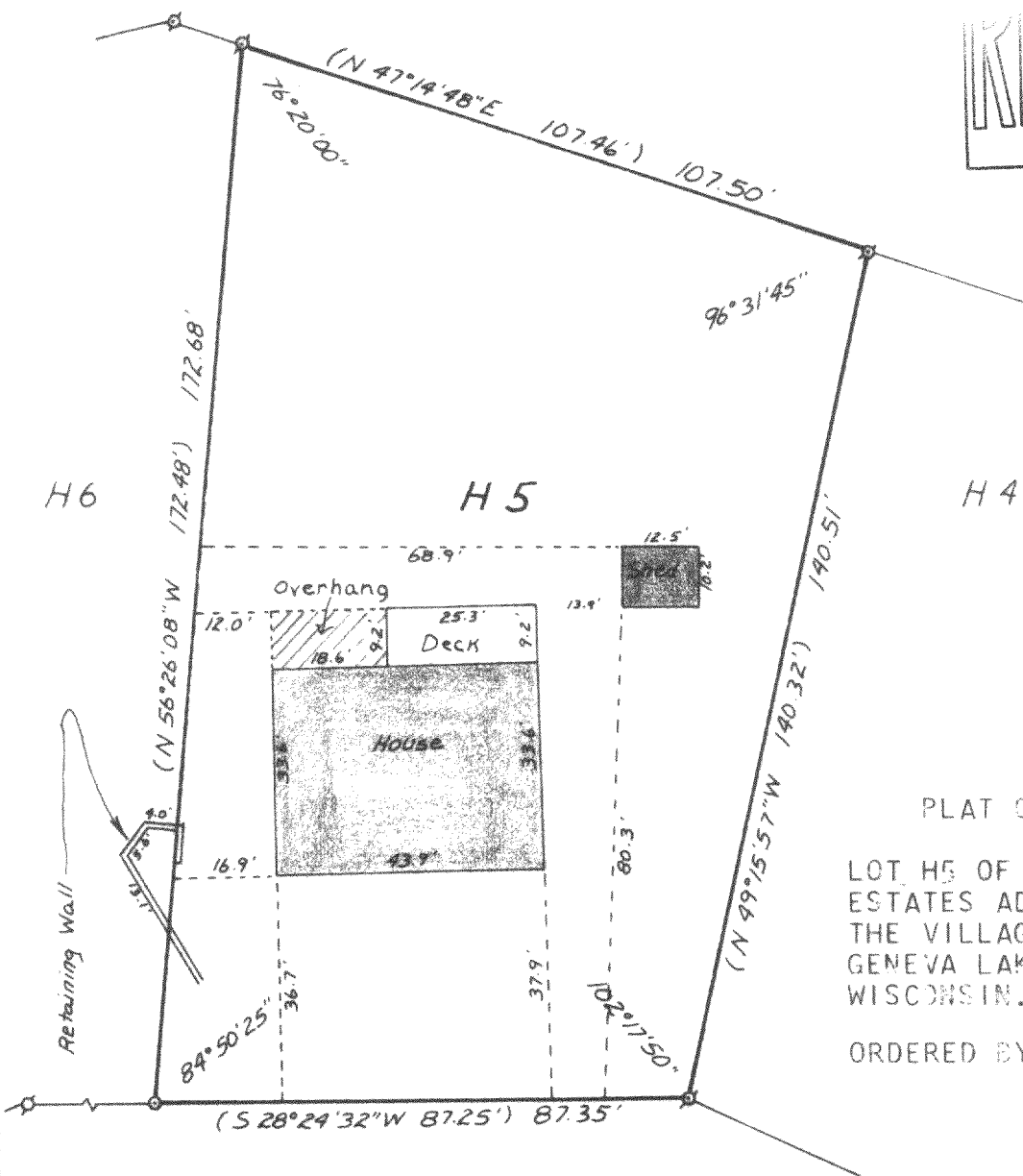
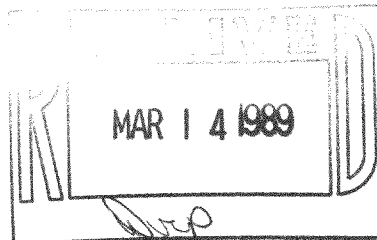

PLAT OF SURVEY OF
 LOT H5 OF COUNTRY CLUB
 ESTATES ADDITION H LOCATED IN
 THE VILLAGE OF FONTANA-ON-
 GENEVA LAKE, WALWORTH COUNTY,
 WISCONSIN.

ORDERED BY: EDWARD COX

TARRANT DRIVE



TARRANT COURT

SURVEY NOT VALID UNLESS
 SURVEYOR'S SIGNATURE IS IN RED.

HAROLD H. KOLB
 WIS. REGISTERED LAND SURVEYOR S-187
 DATE FEBRUARY 15, 1988

I, HAROLD H. KOLB, DO HEREBY CERTIFY THAT I
 HAVE SURVEYED THE PROPERTY HEREON DESCRIBED
 ACCORDING TO THE OFFICIAL RECORDS, AND THAT
 THE PLAT HEREON IS A CORRECT REPRESENTATION
 OF THE LOT LINES TO THE BEST OF MY KNOW-
 LEDGE AND BELIEF.

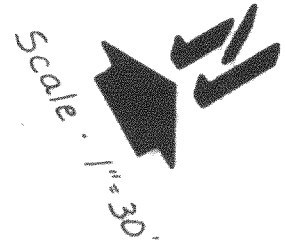

- σ - IRON PIPE FOUND
- o - IRON PIPE SET
- () - RECORDED AS

Harold H. Kolb
 HAROLD H. KOLB
 WISCONSIN REGISTERED LAND SURVEYOR, S-187
 DATE March 19, 1988
 REVISED FEBRUARY 15, 1988

5-925