

GEORGE T. DUNHAM
 SURVEYING & SUBDIVIDING
 DELAVAN, WISCONSIN

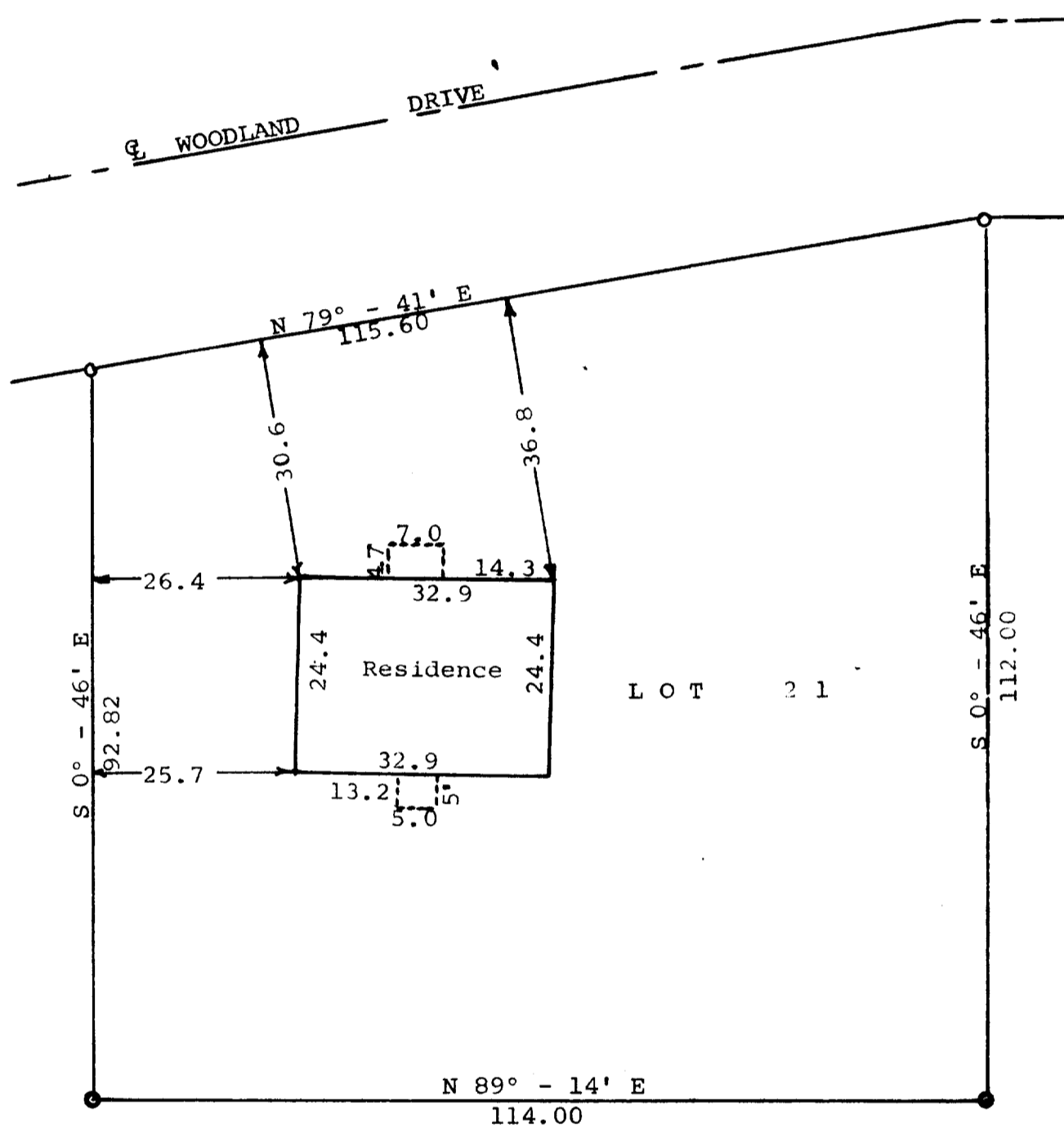

Scale - 1" = 20'
 ● = Iron Pipe

STATE OF WISCONSIN)
 WALWORTH COUNTY) SS

I, George T. Dunham, Surveyor, do certify that I have surveyed the property described as follows, Lot 2 of Addition "E" to Country Club Estates located in the Village of Fontana, Walworth County, Wisconsin and that the above plat is an accurate survey and a true representation thereof and correctly shows the exterior boundary lines and location of buildings on said property and the correct measurements thereof.
 May 20, 1965

George T. Dunham
 George T. Dunham, Surveyor