



ROBERTS & BOYD, INC.
CONSULTING ENGINEERS
LAND SURVEYORS

326 NORTH PINE STREET
BURLINGTON, WISCONSIN 53105
PHONE: 414-763-7834

PLAT OF SURVEY AND BUILDING LOCATION
FOR
DEAN ANDERSON
OF

Lot 4 and 5 of Block 1, Assessors Plat #1 of C. L. Douglass Addition,
Village of Fontana-on-Geneva Lake, Walworth County, Wisconsin.

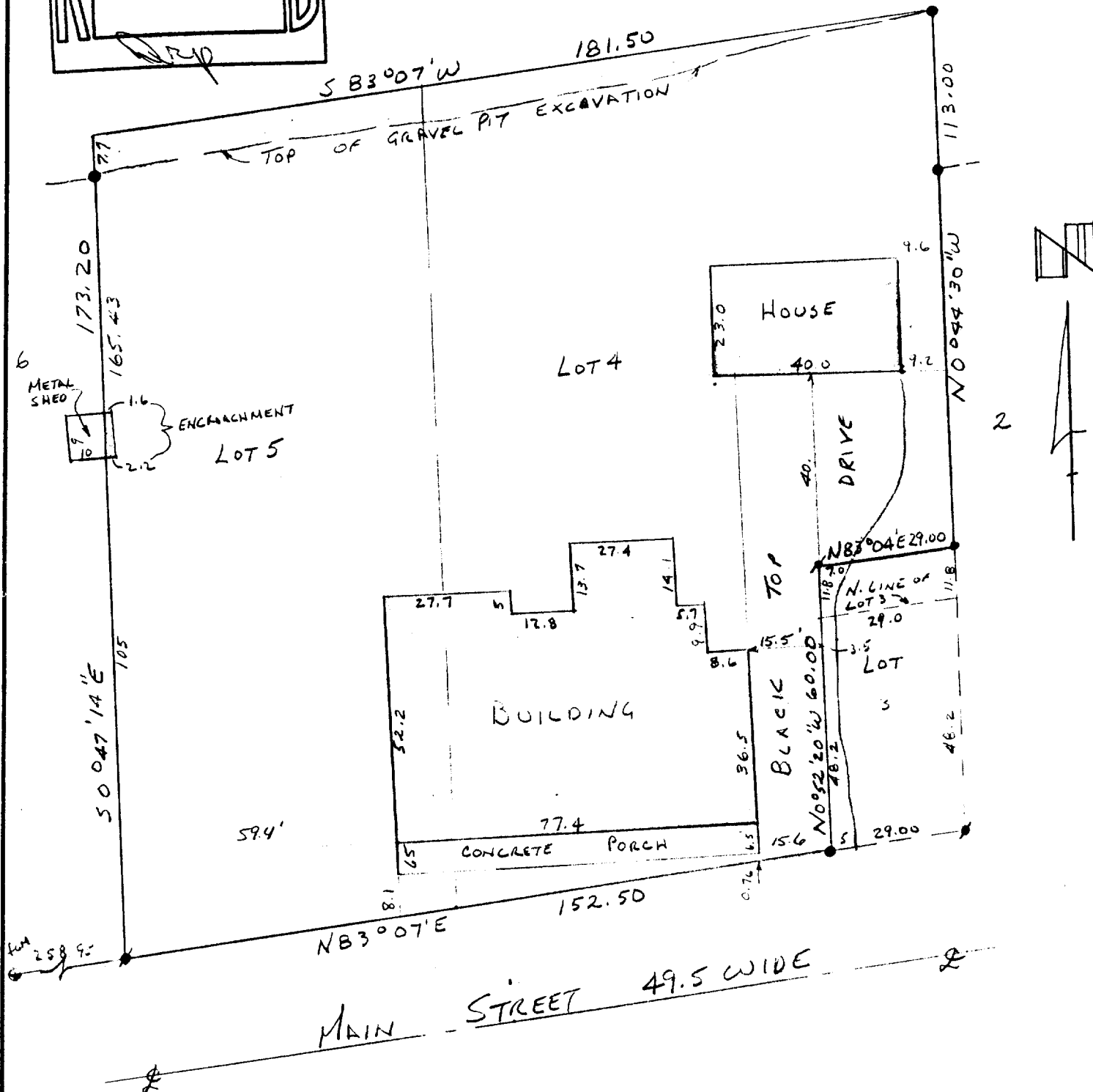
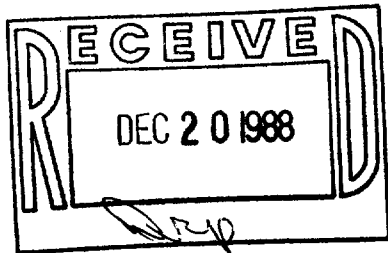

"I hereby certify that I have surveyed the above described property and that the above map is a true representation thereof and shows the size and location of the property, its exterior boundaries, the location of all visible structures and dimensions of all principal buildings thereon, boundary fences, apparent easements, roadways and visible encroachments, if any.

"This survey is made for the use of the present owners of the property, and also those who purchase, mortgage, or guarantee the title thereto within one year from date hereof."

NO MONUMENTATION HAS BEEN WAIVED IN ACCORDANCE
WITH A-E 5.01(b) OF THE WISCONSIN ADMINISTRATIVE
CODE.

LEGEND

- + CHISEL CUT IN CONCRETE
- o PK NAIL
- FOUND IRON PIPE - 1"
- FOUND IRON PIPE - R.R. SPIKE
- o SET IRON PIPE -
- FOUND BRASS CAPPED MONUMENT
- ⊕ FOUND CONCRETE MONUMENT
- FENCE
- () RECORDED AS
- / EXISTING GROUND ELEVATION

SCALE - 1" =

STEP 175

William J. Henniger

WISCONSIN REGISTERED LAND SURVEYOR

11/22/88
DATE

FIELD WORK BY

DRAWN BY

88240

JOB NUMBER