

WALWORTH COUNTY
SURVEYING & MAPPING
LAKE GENEVA, WISCONSIN

CHURCH DRIVE

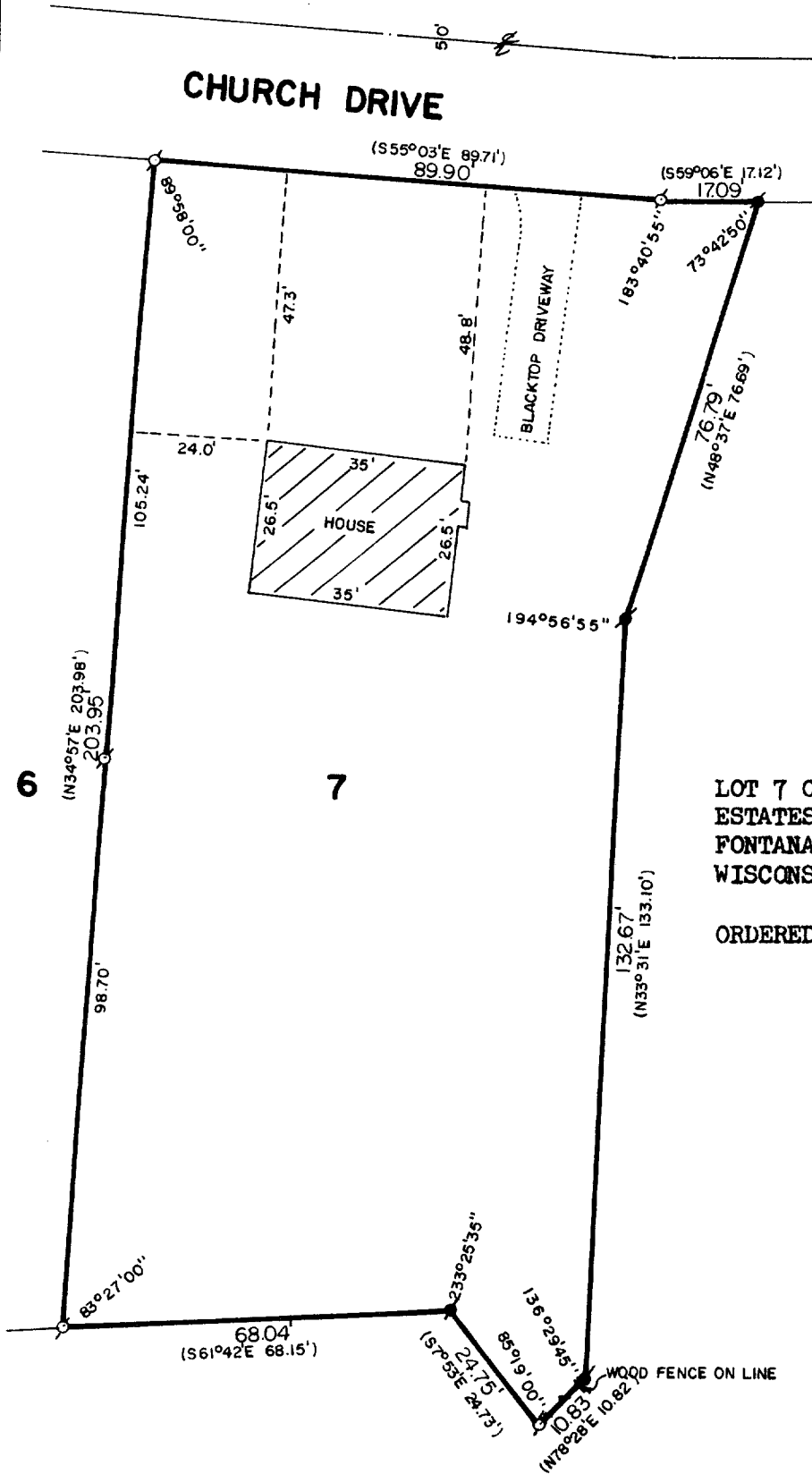

PLAT OF SURVEY OF

LOT 7 OF ADDITION "C" TO COUNTRY CLUB
ESTATES, LOCATED IN THE VILLAGE OF
FONTANA-ON-GENEVA LAKE, WALWORTH COUNTY,
WISCONSIN.

ORDERED BY: DAVID RASMUSSEN
113 KENOSHA STREET
WALWORTH, WISCONSIN

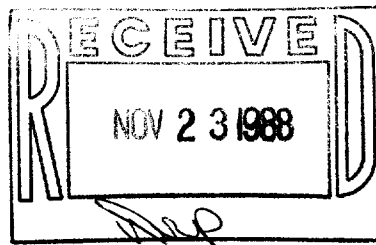

SCALE: 1"=30'

- ⊙ - IRON PIPE FOUND
- - CONCRETE MONUMENT FOUND
- () - RECORDED AS

I HEREBY CERTIFY THAT I HAVE SURVEYED THE ABOVE DESCRIBED PROPERTY AND THAT THE ABOVE MAP IS A TRUE REPRESENTATION THEREOF AND SHOWS THE SIZE AND LOCATION OF THE PROPERTY, ITS EXTERIOR BOUNDARIES, THE LOCATION OF ALL VISIBLE STRUCTURES AND DIMENSIONS OF ALL PRINCIPAL BUILDINGS THEREON, BOUNDARY FENCES, APPARENT EASEMENTS AND ROADWAYS AND VISIBLE ENCROACHMENTS, IF ANY.

THIS SURVEY IS MADE FOR THE EXCLUSIVE USE OF THE PRESENT OWNERS OF THE PROPERTY, AND ALSO THOSE WHO PURCHASE, MORTGAGE, OR GUARANTEE THE TITLE THERETO WITHIN ONE (1) YEAR FROM DATE HEREOF.

Robert M. Baerenwald
ROBERT M. BAERENWALD
WISCONSIN REGISTERED LAND SURVEYOR, S-1508

Oct. 20, 1988
DATE JOB NO. 1740

NOTE: THIS IS NOT A CERTIFIED COPY UNLESS SEALED.
5-906

527-7