

# PLAT OF SURVEY of

Lot 2, Block 8 of Glenwood Springs Subdivision "W-Part"  
located in Section 14, T 1 N, R 16 E, Village of Fontana-  
on-Geneva Lake, Walworth County, Wisconsin

## ORDERED BY:

Delores A. O'Connell  
183 Oak St.  
Elmhurst, IL 60126

## SURVEYED BY:

Jensen Surveying & Mapping S.C.  
45 S. Wisconsin St. P.O. Box 322  
Elkhorn, Wisconsin. 53121  
(414) 723-3434

Copyright © 1988 by Jensen Surveying & Mapping S.C.

All rights reserved. No part of this survey plat may be reproduced or transmitted in any form by any means - graphic, electronic, or mechanical, including photocopying, tracing, or information storage and retrieval systems - without permission in writing from Thomas P.A. Jensen, Jensen Surveying & Mapping S.C.

## LEGEND

- Found iron pipe
- Found iron pin
- ( ) Recorded dimension

Bearings  
referenced  
to the  
West line  
of Hazel  
Court  
recorded  
as NORTH



SCALE: 1" = 20'

Mapping Date:  
August 1, 1988

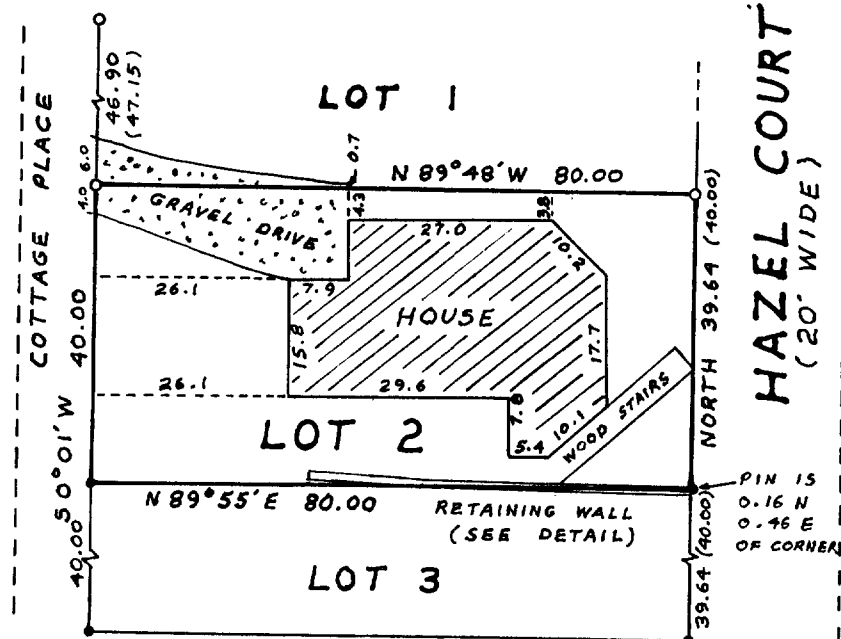

## DETAIL OF RETAINING WALL 1.3' WIDE (SCALE: 1" = 10') PROPERTY LINES ARE DASHED

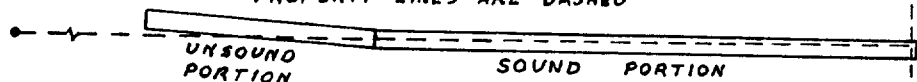

I, Thomas P.A. Jensen, Wisconsin Registered Land Surveyor, do hereby certify that this survey was performed by me, or under my direction, in full compliance with the owner's/agent's instructions and Chapter A-E 5 of the Wisconsin Administrative Code "Minimum Standards For Property Surveys"; and that this map is an accurate representation thereof to the best of my knowledge and belief.

Note: This survey plat is not certified unless signed and sealed in red ink.

Thomas P.A. Jensen R.L.S-1084  
Jensen Surveying & Mapping S.C.