

DUNHAM SURVEYING, S. C.
 SURVEYING & SUBDIVIDING
 DELAVAN, WISCONSIN 53115

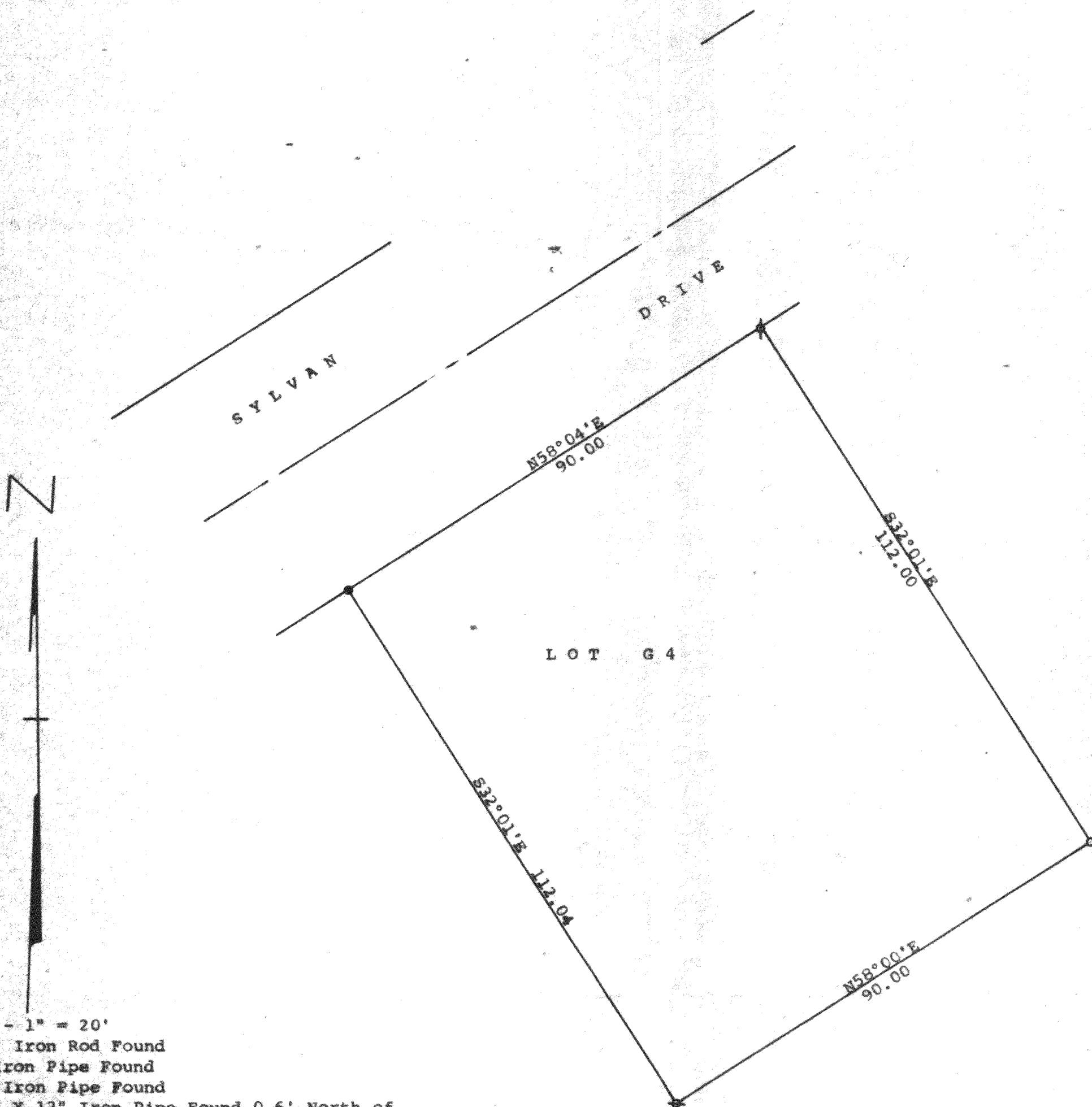

Scale - 1" = 20'
 ● = 5/8" Iron Rod Found
 φ = 1" Iron Pipe Found
 ⊖ = 1 1/4" Iron Pipe Found
 ○ = 3/4" X 12" Iron Pipe Found 0.6' North of correct corner & Pulled. Also found 1 1/4" iron pipe at lot corner.

Bearings used are those on the recorded plat of the subdivision

Owner: John Gemmill
 R. 1
 Fontana, WI 53125

STATE OF WISCONSIN)
 COUNTY OF WALWORTH) SS

I, George T. Dunham, Surveyor, certify that I have surveyed the property described as follows:

Lot G4 in Addition G to Country Club Estates located in the Southwest 1/4 of the Southeast 1/4 of Section 14, T 1 N, R 16 E, Village of Fontana on Geneva Lake, Walworth County, Wisconsin,

and that the plat shown hereon is a correct representation thereof and shows the size and location of the property, its exterior boundaries, the location of all visible structures and dimensions of all principal buildings thereon, boundary fences, apparent easements, roadways and visible encroachments, if any, and that I have surveyed the property hereon described, according to the official records, to the best of my knowledge and belief.

November 1, 1988

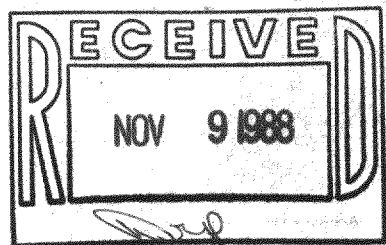

George T. Dunham
 George T. Dunham, Surveyor

