

DUNHAM SURVEYING, S.C.
SURVEYING & SUBDIVIDING
DELAVER, WISCONSIN 53115

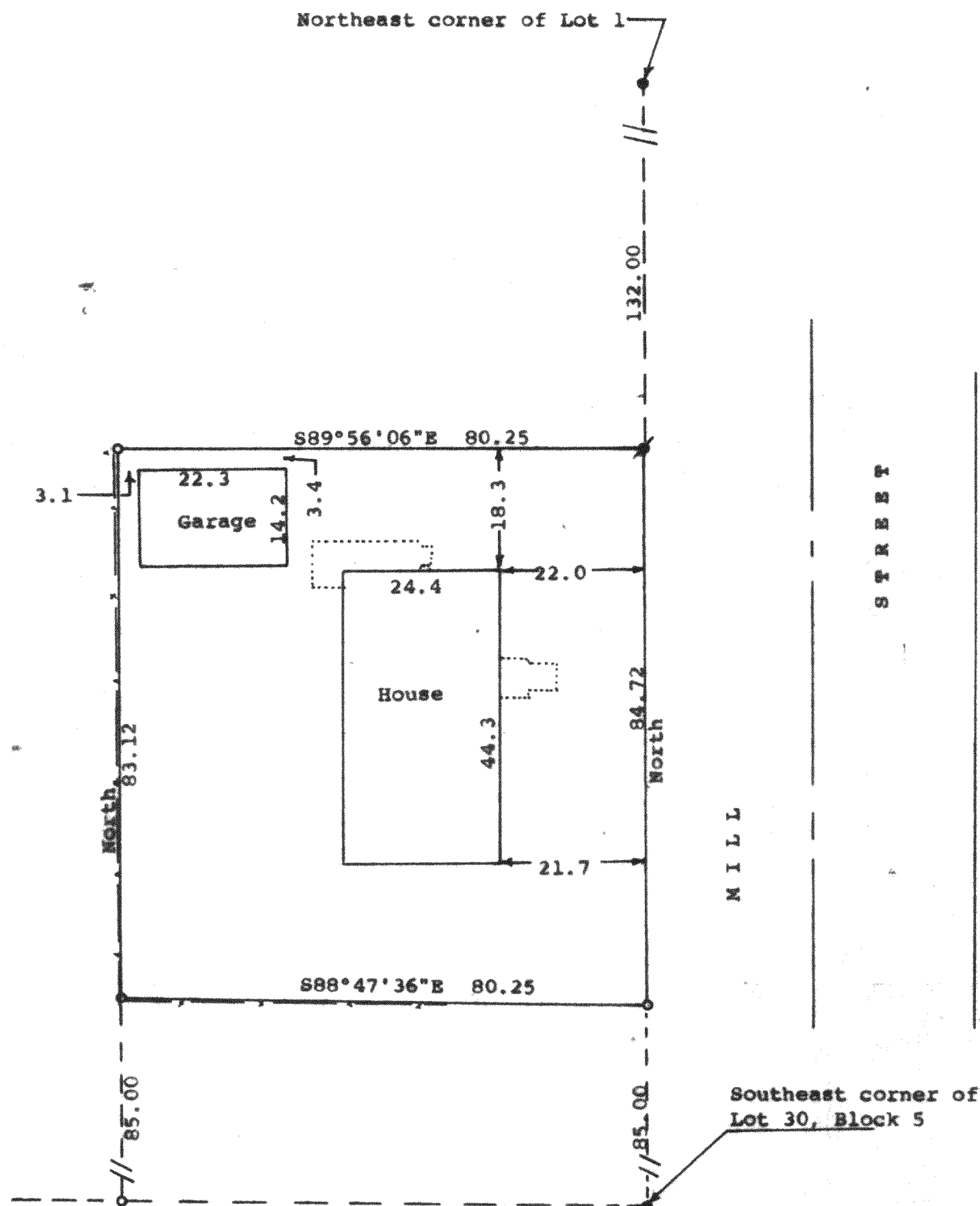

N

Scale - 1" = 20'

• = Concrete Monument Found

✱ = Concrete monument found badly bumped and reset at correct point

○ = 1" Iron Pipe Found

— = fence line

Bearings referenced to the assumed bearing of North along the west line of Mill Street

Survey ordered by: Churchill Real Estate
322 Park
Walworth WI 53184

STATE OF WISCONSIN) ss
COUNTY OF WALWORTH)

I, George T. Dunham, Surveyor, certify that I have surveyed the property described as follows:

A part of Lot 30, Block 5 of the Assessor's Plat No. 1, C. L. Douglass Addition, Village of Fontana-on-Geneva Lake, Walworth County, Wisconsin, described as follows: Beginning 85.00 feet north of the southeast corner of said Lot 30; thence North 84.72 feet to the northeast corner of said lot; thence West 80.25 feet to a point; thence South 83.12 feet to a point thence East 80.25 feet to the place of beginning.

and that the plat shown hereon is a correct representation thereof and shows the size and location of the property, its exterior boundaries, the location of all visible structures and dimensions of all principal buildings thereon, boundary fences, apparent easements, roadways and visible encroachments, if any, and that I have surveyed the property hereon described, according to the official records, to the best of my knowledge and belief.
September 30, 1988

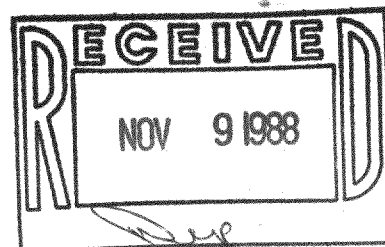

George T. Dunham
George T. Dunham, Surveyor

