

ABELL
SURVEYING & MAPPING
 DELAVAN, WISCONSIN 53115
 414-728-6737

ORDERED BY: LAKELAND REALTY
 P.O. BOX 323
 FONTANA, WI 53125
 LOT 16

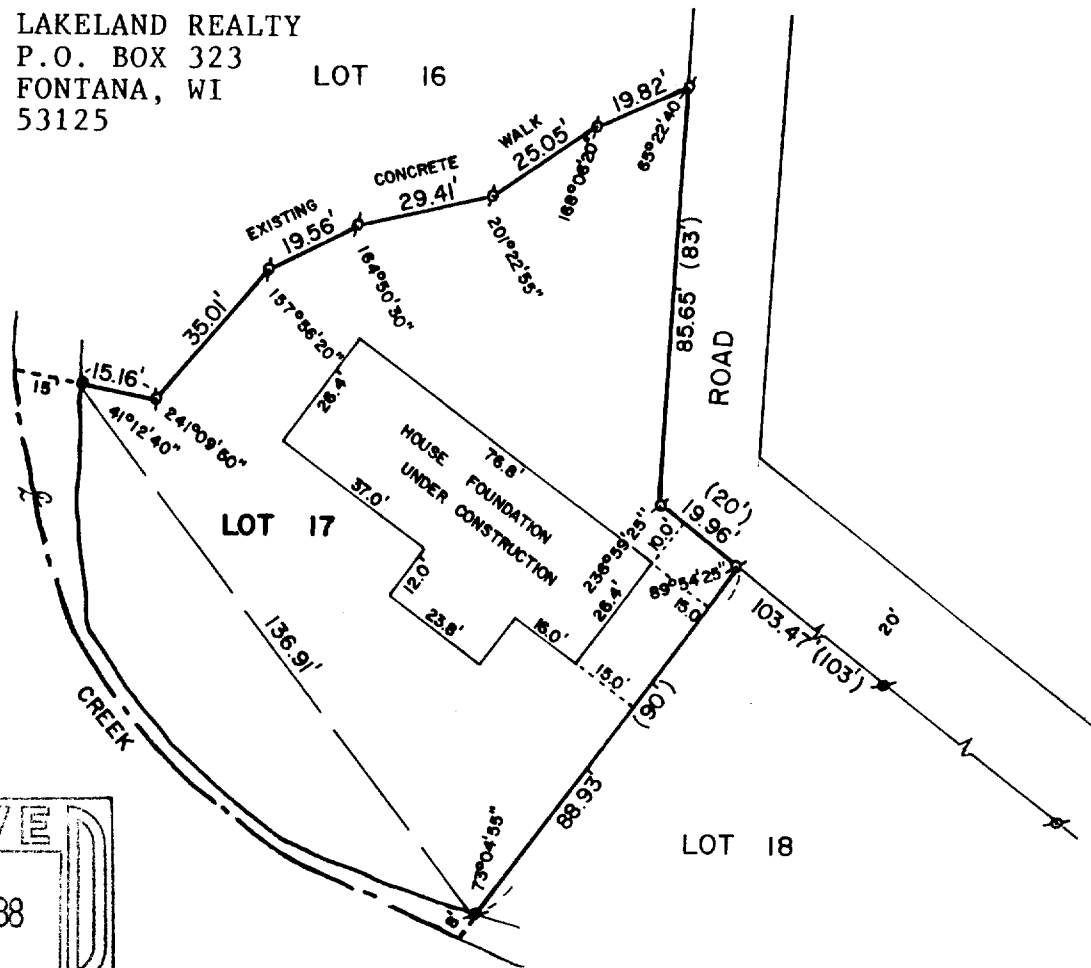

PLAT OF SURVEY OF

LOT 17 IN THE GARDENS, ACCORDING TO THE
 REVISED PLAT THEREOF RECORDED ON JUNE 9,
 1927 IN VOLUME 8 OF PLATS AT PAGE 121,
 AS DOCUMENT NO. 263978 AND BEING A PART
 OF SECTION 11, IN TOWN 1 NORTH, RANGE 16
 EAST, IN THE VILLAGE OF FONTANA-ON-GENEVA
 LAKE, WALWORTH COUNTY, WISCONSIN.

PLAT REVISED JULY 27, 1988 TO SHOW HOUSE FOUNDATION,
 AS ORDERED BY: HOME DESIGN
 P.O. BOX 126
 FONTANA, WI. 53125



SCALE - 1"=40'

LEGEND

- ⊗ - IRON PIPE FOUND
- ⬢ - CONCRETE MONUMENT FOUND
- () - RECORDED AS
- - IRON ROD FOUND

I, DAVID F. ABELL, DO HEREBY CERTIFY
 THAT I HAVE SURVEYED THE PROPERTY
 HEREON DESCRIBED ACCORDING TO THE
 OFFICIAL RECORDS AND THAT THE PLAT
 HEREON IS A CORRECT REPRESENTATION
 OF THE PROPERTY LINES TO THE BEST OF
 MY KNOWLEDGE AND BELIEF.

David F. Abell

DAVID F. ABELL
 WISCONSIN REGISTERED LAND SURVEYOR, S-1596

May 28, 1987
 DATE JOB NUMBER - 87065

NOTE: THIS IS NOT A CERTIFIED COPY UNLESS SEALED. 5-867