

Farris, Hansen & Associates, Inc.

7 RIDGEWAY COURT, P.O. BOX 437, ELKHORN, WISCONSIN

TEL. 414-723-2098

LOCATION: LOT 7 OF BLOCK 16 OF
GLENWOOD SPRINGS IN
VILLAGE OF FONTANA, WAL. CO., WIS.
WORK ORDERED BY: THOMAS G. EDWARDS

WORK ORDERED BY: THOMAS G. EDWARDS

MAP LEGEND

- - IRON PIPE STAKE FOUND
- IRON PIPE STAKE SET
- IRON ROD STAKE FOUND
- IRON ROD STAKE SET
- CONCRETE MONUMENT FOUND
- X) - RECORD DIMENSION FROM
DEEDS OR PREVIOUS SURVEYS

(XXXXX) = RECORD DIMENSION FROM
DEEDS OR PREVIOUS SURVEYS

MAP SCALE IN FEET

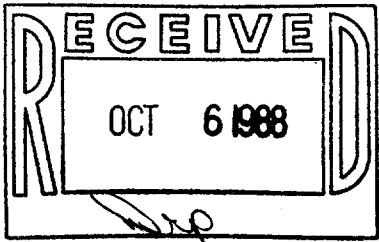
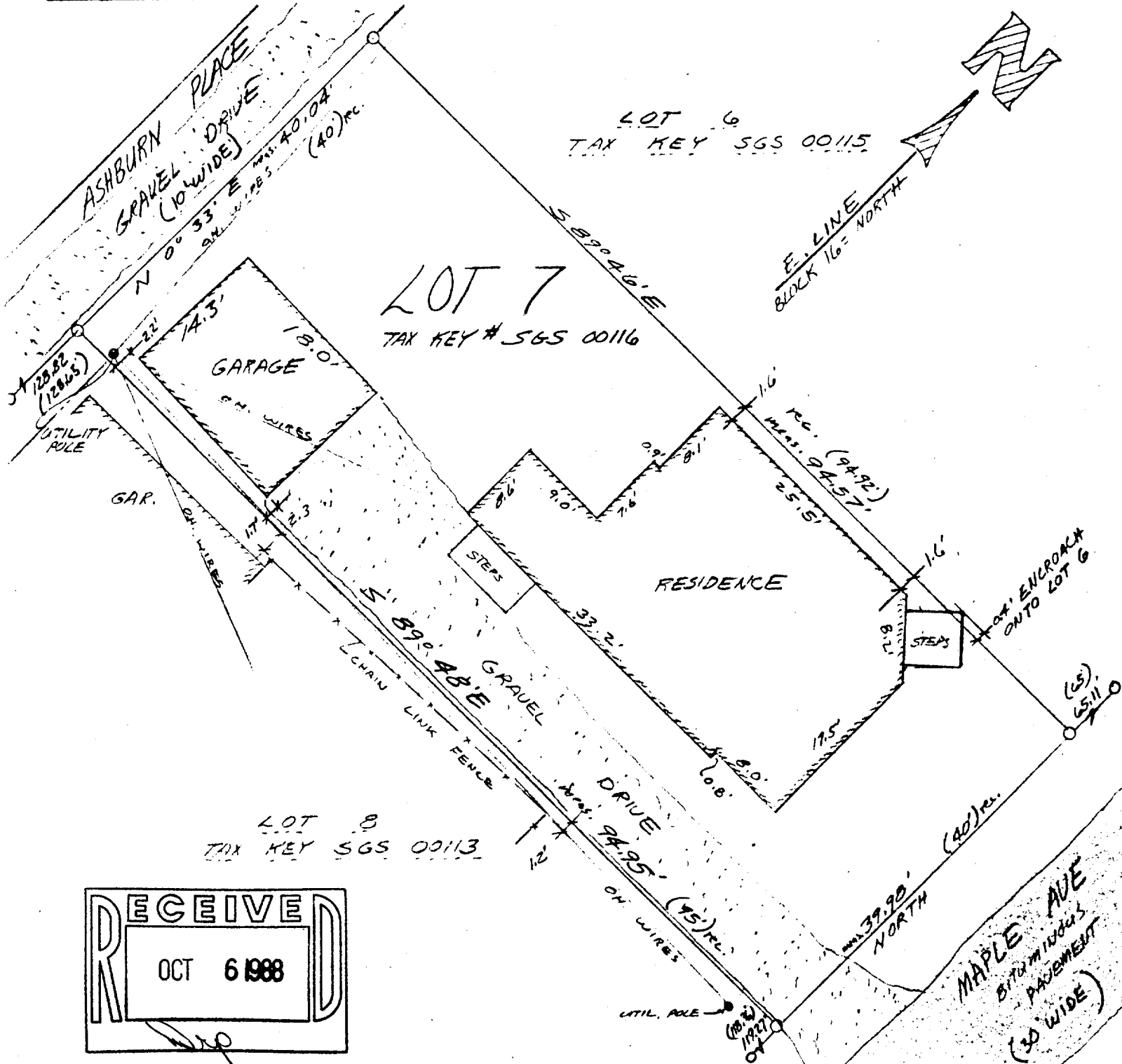
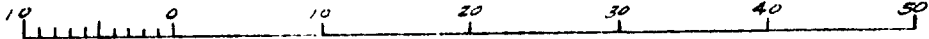

NOTE: COPIES OF THIS MAP TO WHICH THE FOLLOWING CERTIFICATE WILL APPLY ARE BLUE LINE PRINTS SHOWING SURVEYOR'S SEAL AND SIGNATURE IN BLACK INK. COPIES BY ANY OTHER MEANS MAY HAVE ALTERATIONS WHICH DO NOT REPRESENT THE SURVEYOR'S WORK PRODUCT.

I hereby certify that the above described property has been surveyed under my direction and that the above map is a true representation thereof and shows the size and location of the property, its exterior boundaries, the location of all visible structures and dimensions of all principal buildings thereon, boundary fences, apparent easements, roads and visible encroachments, if any. This survey is made for the use of the present owners of the property, and also those who purchase, mortgage, or guarantee the title thereto within one year from the date hereof.

DATED :

09/01/33

Robert H. Jones

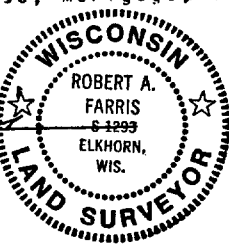

PROJ. NO.

3042-A

SGS-116

5-861