

GEORGE T. DUNHAM  
SURVEYING & SUBDIVIDING  
DELAVER, WISCONSIN

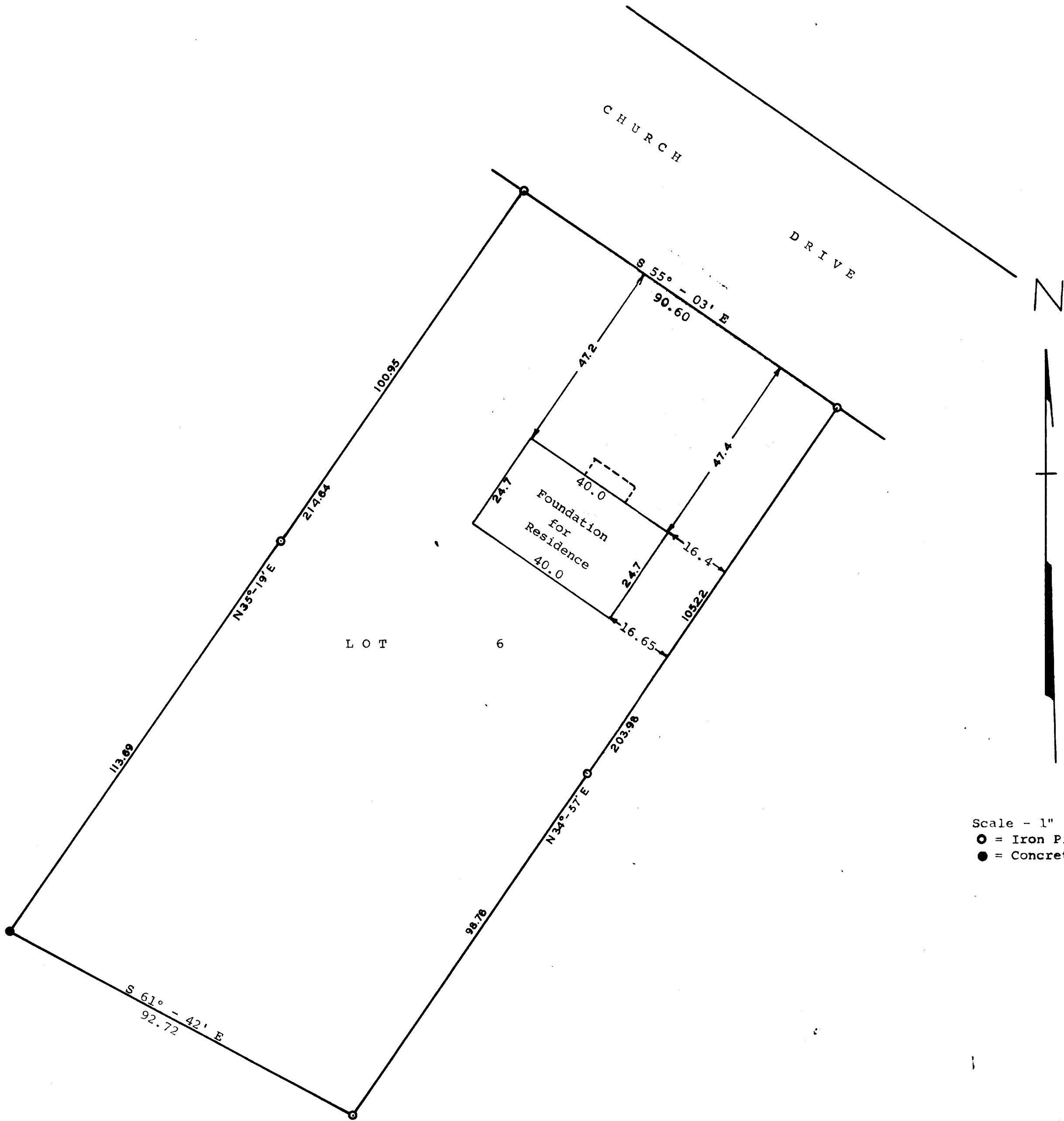

STATE OF WISCONSIN)  
WALWORTH COUNTY ) SS

I, George T. Dunham, Surveyor, do certify that I have surveyed the property described as follows,  
 Lot 6 in Addition "C" to Country Club Estates located in the Village of Fontana, Walworth County, Wisconsin. and that the plat shown above is an accurate survey and a true representation thereof and correctly shows the exterior boundary lines and location of buildings on said property and the correct measurements thereof.  
 October 4, 1965

*George T. Dunham*  
George T. Dunham, Surveyor