

**DUNHAM SURVEYING, S.C.**  
SURVEYING & SUBDIVIDING  
DELAVER, WISCONSIN 53115

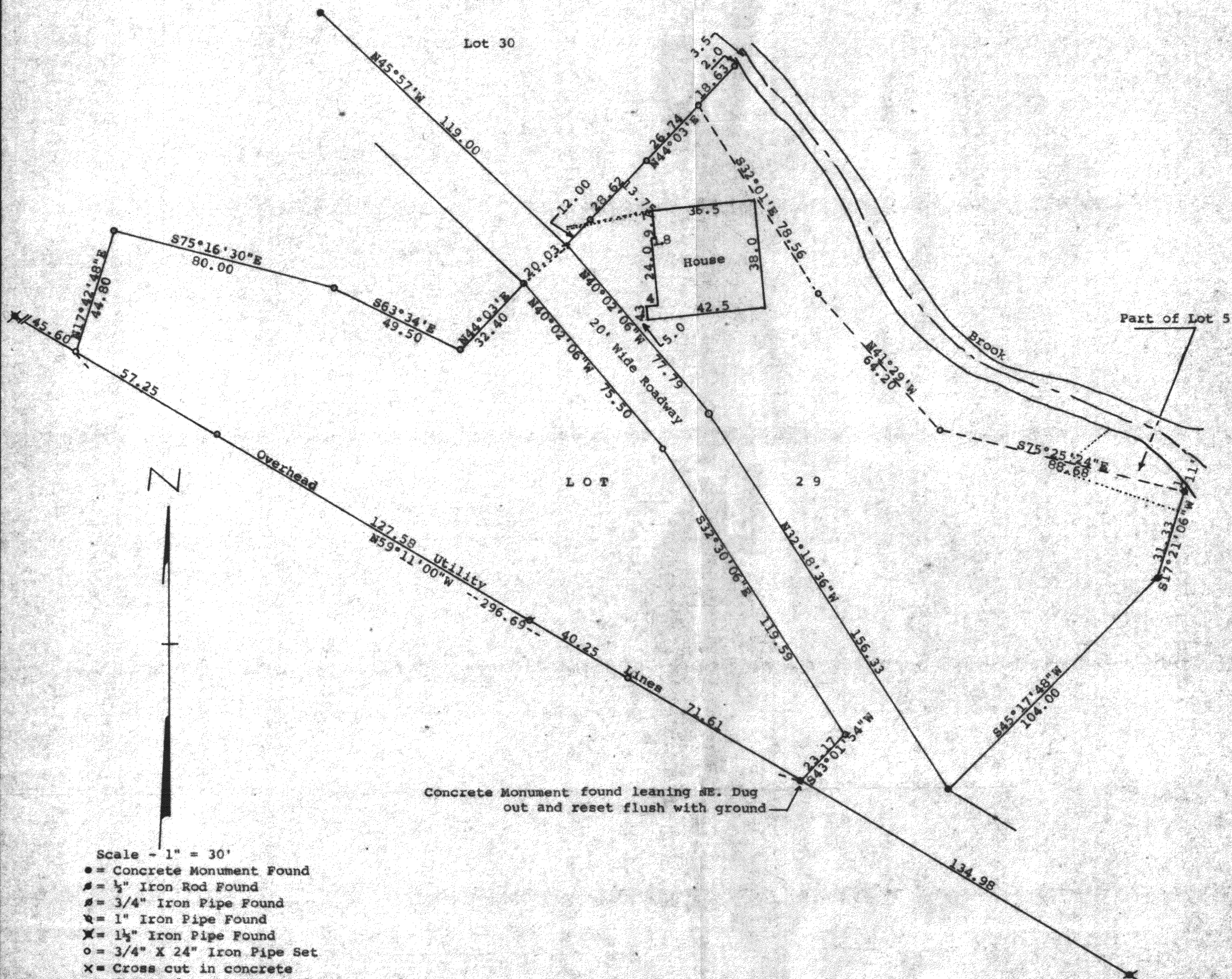

STATE OF WISCONSIN)  
COUNTY OF WALWORTH) SS

I, George T. Dunham, Surveyor, certify that I have surveyed the property described as follows:

Lot 29 of The Gardens and that portion of the west end of Lot 5 of The Gardens, that lies between Lot 29 and the Brook, the east line of this parcel being a continuation of the 25 foot east line of Lot 29 to the brook, as per the revised plat of The Gardens in Volume 8 of Plats, Pages 121 and 122, in the Office of the Register Deeds, Walworth County, Wisconsin. Said land being located in the Village of Fontana-on-Geneva Lake, Walworth County, Wisconsin.

and that the plat shown hereon is a correct representation thereof and shows the size and location of the property, its exterior boundaries, the location of all visible structures and dimensions of all principal buildings thereon, boundary fences, apparent easements, roadways and visible encroachments, if any, and that I have surveyed the property hereon described according to the official records, to the best of my knowledge and belief.

May 26, 1988

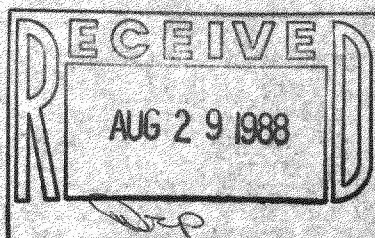

*George T. Dunham*  
George T. Dunham, Surveyor

