

DUNHAM SURVEYING, S.C.  
SURVEYING & SUBDIVIDING  
DELAVER, WISCONSIN 53115

PONTANA

AVENUE

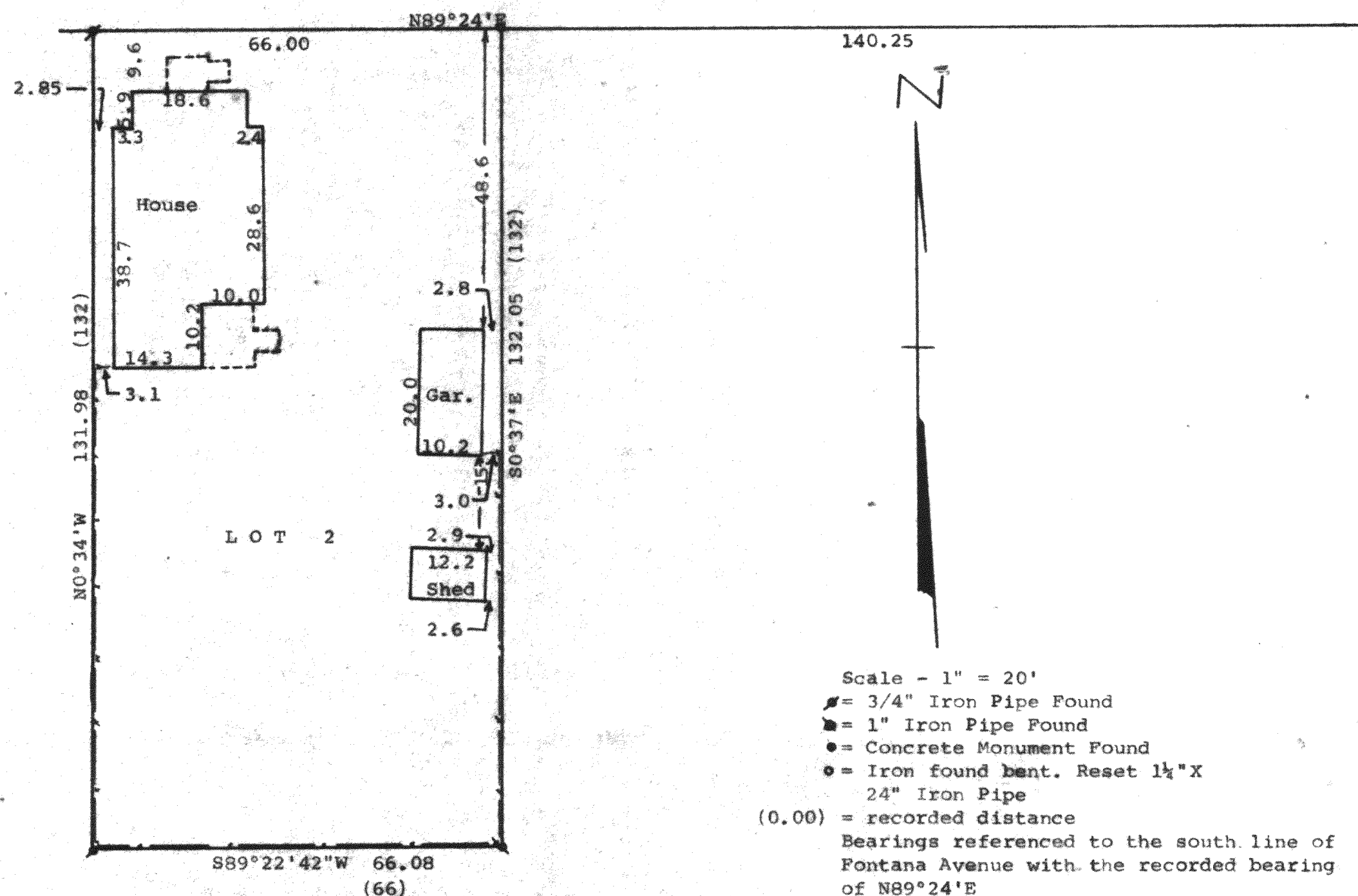

Scale - 1" = 20'  
 = 3/4" Iron Pipe Found  
 = 1" Iron Pipe Found  
 = Concrete Monument Found  
 = Iron found bent. Reset 1 1/2" x 24" Iron Pipe  
 (0.00) = recorded distance  
 Bearings referenced to the south line of Pontana Avenue with the recorded bearing of N89°24'E  
 Survey ordered by: Churchill Real Estate  
 322 Park  
 Walworth, WI 53184 (1986)  
 --- Fence Line

Survey Ordered By (1988):  
 Dari-State Realty  
 207 S. Main Street  
 Walworth, WI 53184

STATE OF WISCONSIN)ss  
 COUNTY OF WALWORTH)

I, George T. Dunham, Surveyor, certify that I have surveyed the property described as follows,

Lot 2, Block 5 of Assessor's Plat No. 1, C.L. Douglass Addition to the Village of Pontana, Walworth County, Wisconsin, and that the map shown hereon is a true representation thereof and shows the size and location of the property, its exterior boundaries, the location of all visible structures and dimensions of all principal buildings thereon, boundary fences, apparent easements, roadways and visible encroachments, if any, and that I have surveyed the property hereon described according to the official records, to the best of my knowledge and belief.

August 28, 1986.

Recertified and Dated this 18th day of July, 1988.

*George T. Dunham*  
 George T. Dunham, Surveyor

