

ABELL
SURVEYING & MAPPING
 DELAVAN, WISCONSIN 53115
 414-728-6737

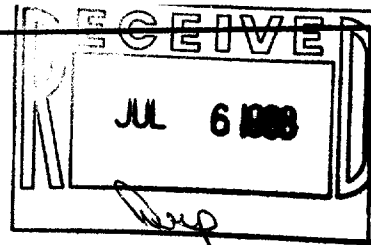

PLAT OF SURVEY OF

LOT 19, BLOCK A, COUNTRY CLUB
 ESTATES - UNIT 3, VILLAGE OF
 FONTANA-ON-GENEVA LAKE,
 WALWORTH COUNTY, WISCONSIN.

ORDERED BY: KEEFE REAL ESTATE
 P.O. BOX 268
 WALWORTH, WI.
 53184

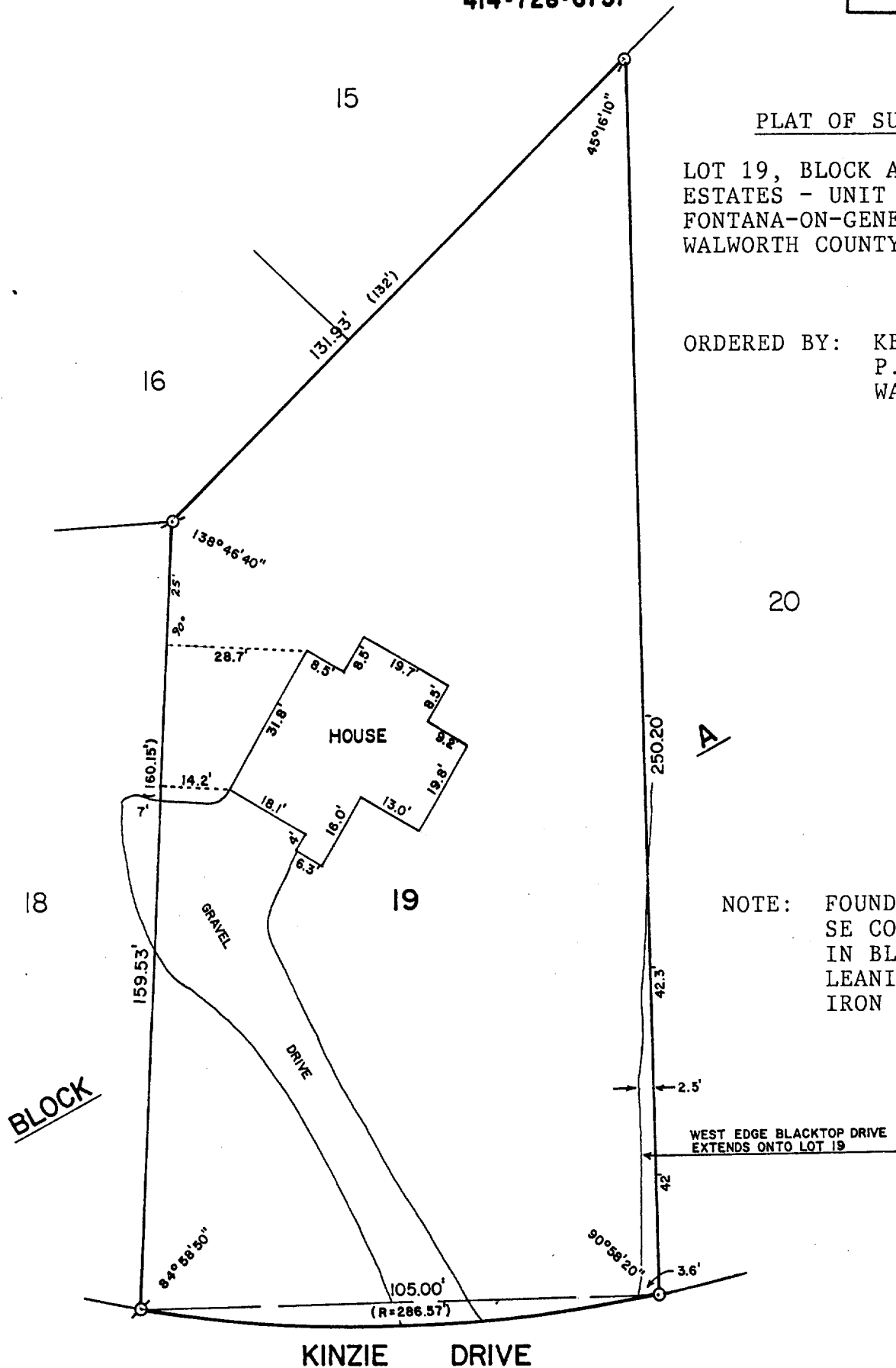

SCALE - 1"=30'

LEGEND

- ⊗ - IRON PIPE FOUND
- - IRON ROD SET
- () - RECORDED AS

I, DAVID F. ABELL, DO HEREBY CERTIFY
 THAT I HAVE SURVEYED THE PROPERTY
 HEREON DESCRIBED ACCORDING TO THE
 OFFICIAL RECORDS AND THAT THE PLAT
 HEREON IS A CORRECT REPRESENTATION
 OF THE PROPERTY LINES TO THE BEST OF
 MY KNOWLEDGE AND BELIEF.

David F. Abell

DAVID F. ABELL
 WISCONSIN REGISTERED LAND SURVEYOR, S-1596

May 14, 1988

DATE JOB NUMBER - 88077

NOTE: THIS IS NOT A CERTIFIED COPY UNLESS SEALED.