  
 SCALE 1"=30'  
 O=IRON PIPE

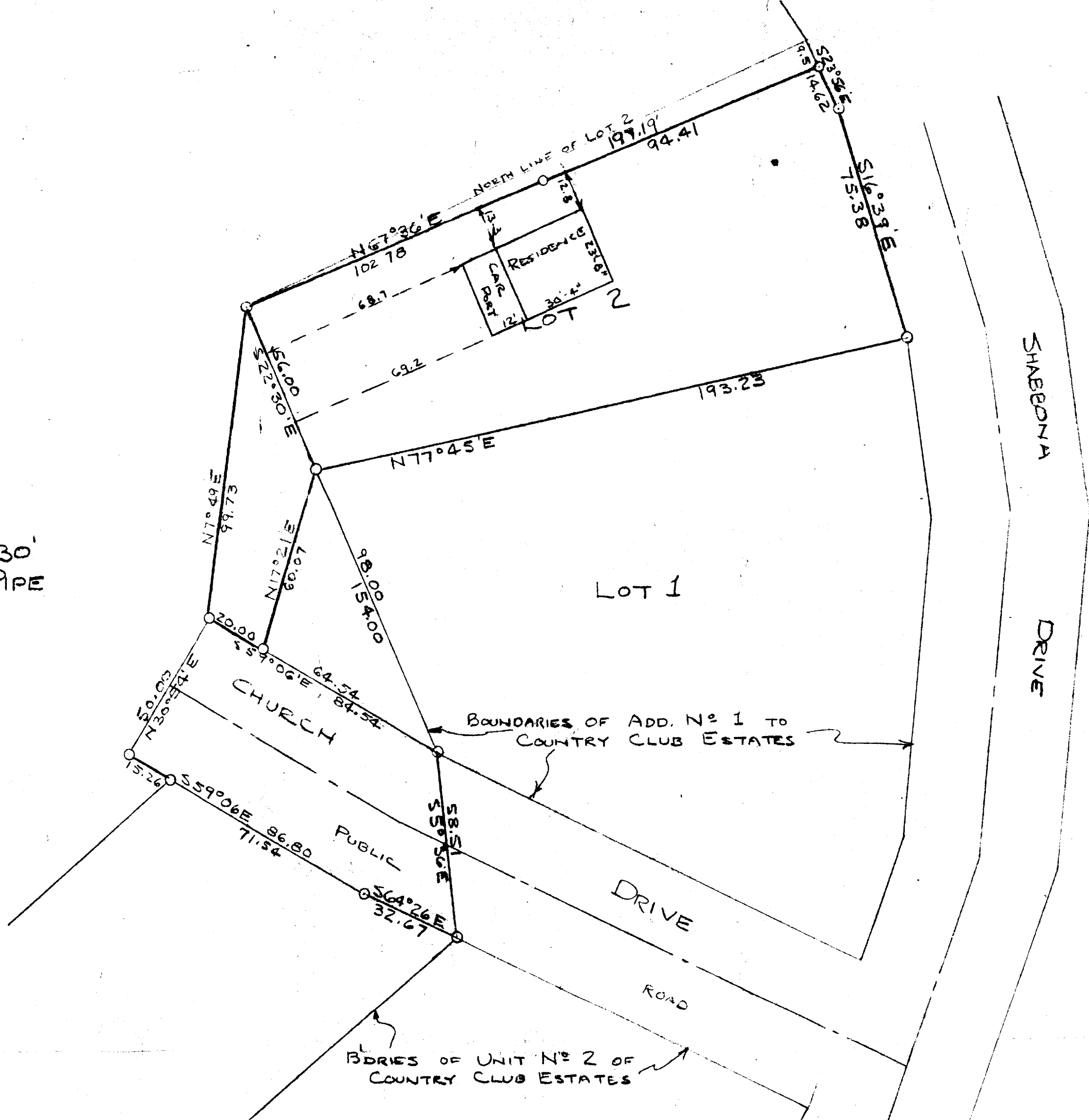

STATE OF WISCONSIN )  
 COUNTY OF WALWORTH ) SS  
 I, LLOYD L. JENSEN, DO HEREBY CERTIFY THAT I HAVE SURVEYED THE FOLLOWING  
 PROPERTY DESCRIBED, ACCORDING TO THE OFFICIAL RECORDS, AS FOLLOWS:

PART OF LOT 2 OF ADDITION NO 1 OF  
 COUNTRY CLUB ESTATES IN THE VILLAGE OF FONTANA - ON - GENEVA  
 LAKE, WALWORTH COUNTY, WISCONSIN, DESCRIBED AS BEGINNING AT  
 THE SOUTHWEST CORNER OF SAID LOT 2, THENCE S77°45'W 193.23 FEET;  
 THENCE N22°30'W 56.00 FEET; THENCE N67°36'E 197.19 FEET; THENCE  
 S23°56'E 14.62 FEET; THENCE S16°39'E 75.38 FEET TO THE PLACE OF  
 BEGINNING; ALSO A PARCEL OF LAND DESCRIBED AS BEGINNING  
 AT THE SOUTHWEST CORNER OF SAID LOT 2, THENCE S17°21'W  
 60.07 FEET, THENCE N59°06'W 20.00 FEET, THENCE  
 N7°49'E 99.73 FEET TO THE NORTHWEST CORNER OF  
 SAID LOT 2, THENCE S22°30'E 56.00 FEET TO THE PLACE  
 OF BEGINNING;

AND THAT THE PLAT ABOVE IS A CORRECT REPRESENTATION OF THE  
 LOT LINES AND THE PRINCIPAL LINES OF BUILDINGS THEREON.

ELKHORN, WIS., FEB. 8, 1951

Lloyd L. Jensen  
 COUNTY SURVEYOR