

ABELL
 SURVEYING & MAPPING
 DELAVAN, WISCONSIN 53115
 414-728-6737

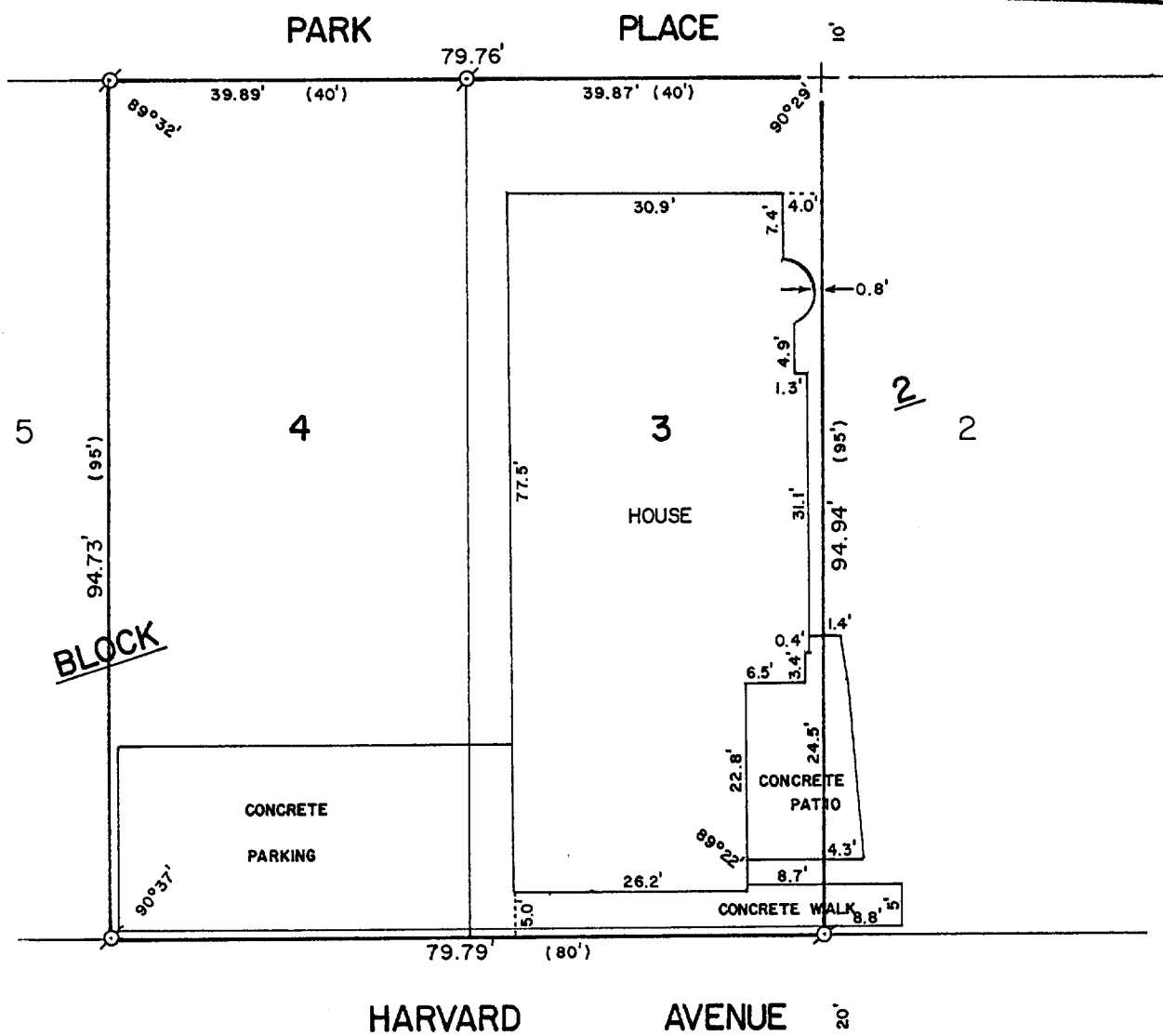
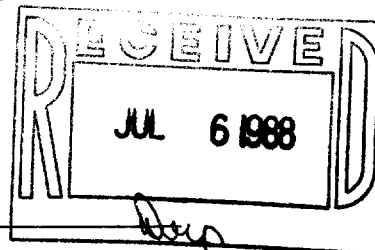

PLAT OF SURVEY OF

LOT 3 AND 4, BLOCK 2 OF GLENWOOD SPRINGS, VILLAGE OF FONTANA-ON-GENEVA LAKE, WALWORTH COUNTY, WISCONSIN.

ORDERED BY: KEEFE REAL ESTATE
 P.O. BOX 268
 WALWORTH, WI. 53184



SCALE - 1"=20'

LEGEND

- ⊙ - IRON PIPE FOUND
- + - CUT CROSS IN CONCRETE FOUND
- () - RECORDED AS

I, DAVID F. ABELL, DO HEREBY CERTIFY THAT I HAVE SURVEYED THE PROPERTY HEREON DESCRIBED ACCORDING TO THE OFFICIAL RECORDS AND THAT THE PLAT HEREON IS A CORRECT REPRESENTATION OF THE PROPERTY LINES TO THE BEST OF MY KNOWLEDGE AND BELIEF.

David F. Abell

DAVID F. ABELL
 WISCONSIN REGISTERED LAND SURVEYOR, S-1596

REVISED: JUNE 1, 1988

DATE *May 12, 1988* JOB NUMBER - 88076
 NOTE: THIS IS NOT A CERTIFIED COPY UNLESS SEALED.