

RECEIVED  
 JUL 6 1988

**ABELL**  
**SURVEYING & MAPPING**  
 DELAVAN, WISCONSIN 53115  
 414-728-6737

FOUND SPIKE IN TOP OF WALL OF  
 ORNAMENTAL POOL AT LOT CORNER.  
 WALL EXTENDS OVER LOT LINE TO  
 THE WEST ±1.5 FEET.

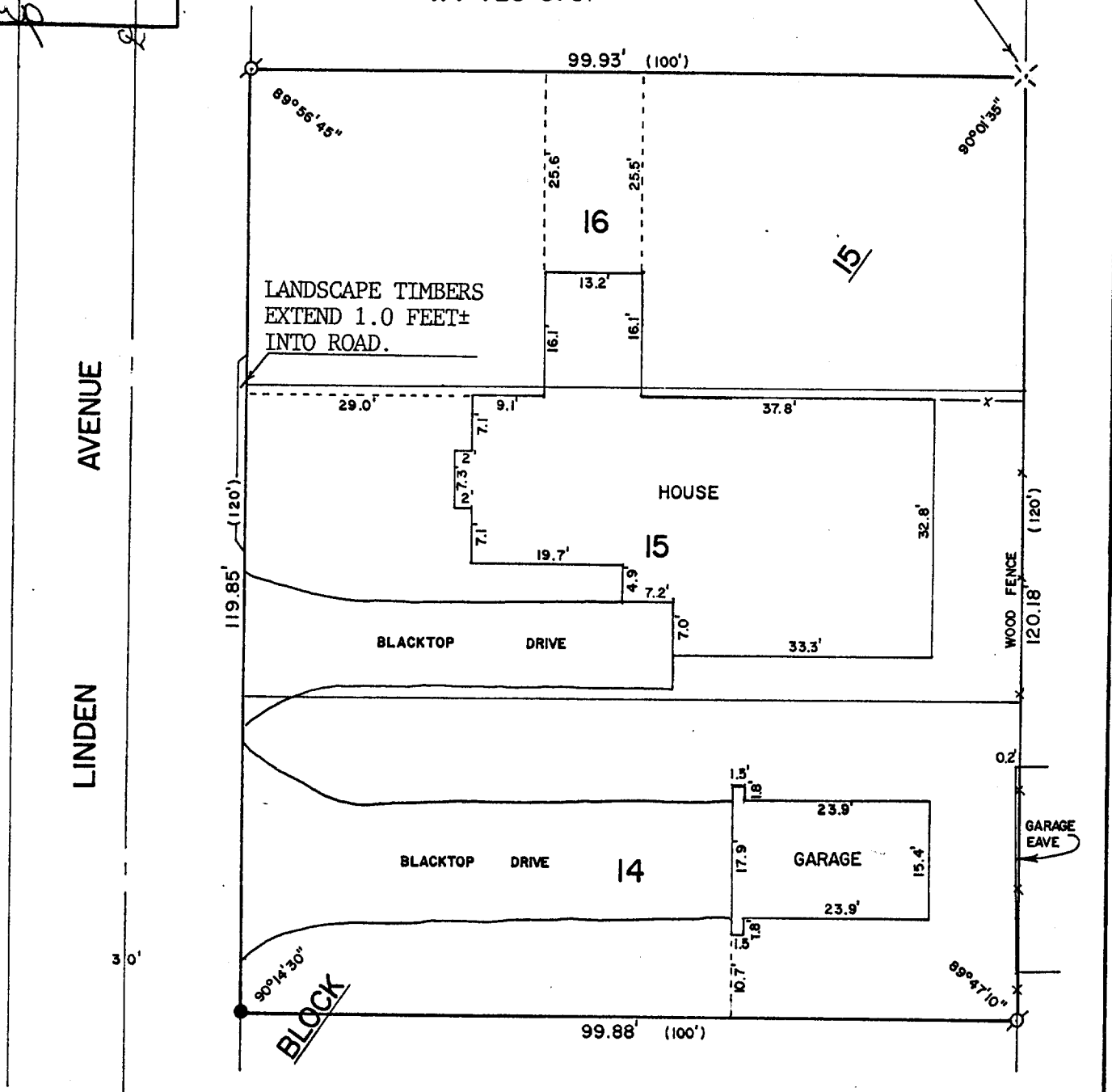

PLAT OF SURVEY OF

LOTS 14-16, BLOCK 15 OF GLENWOOD SPRINGS, LOCATED IN SECTION  
 14, T1N,R16E, VILLAGE OF FONTANA-ON-GENEVA LAKE, WALWORTH  
 COUNTY, WISCONSIN.

ORDERED BY: KEEFE REAL ESTATE  
 P.O. BOX 268  
 WALWORTH, WI. 53184



SCALE - 1"=20'

- LEGEND**
- ⊙ - IRON PIPE FOUND
  - - IRON ROD FOUND
  - ⊗ - SPIKE FOUND
  - ( ) - RECORDED AS

I, DAVID F. ABELL, DO HEREBY CERTIFY  
 THAT I HAVE SURVEYED THE PROPERTY  
 HEREON DESCRIBED ACCORDING TO THE  
 OFFICIAL RECORDS AND THAT THE PLAT  
 HEREON IS A CORRECT REPRESENTATION  
 OF THE PROPERTY LINES TO THE BEST OF  
 MY KNOWLEDGE AND BELIEF.

*David F. Abell*

DAVID F. ABELL  
 WISCONSIN REGISTERED LAND SURVEYOR, S-1596

DATE June 7, 1988 JOB NUMBER - 88099

NOTE: THIS IS NOT A CERTIFIED COPY UNLESS SEALED.