

KOLB LAND CONSULTING, INC.  
LAND SURVEYING • SUBDIVIDING • LAND PLANNING

LAKE GENEVA, WISCONSIN 53147

WHITEWATER, WISCONSIN 53190

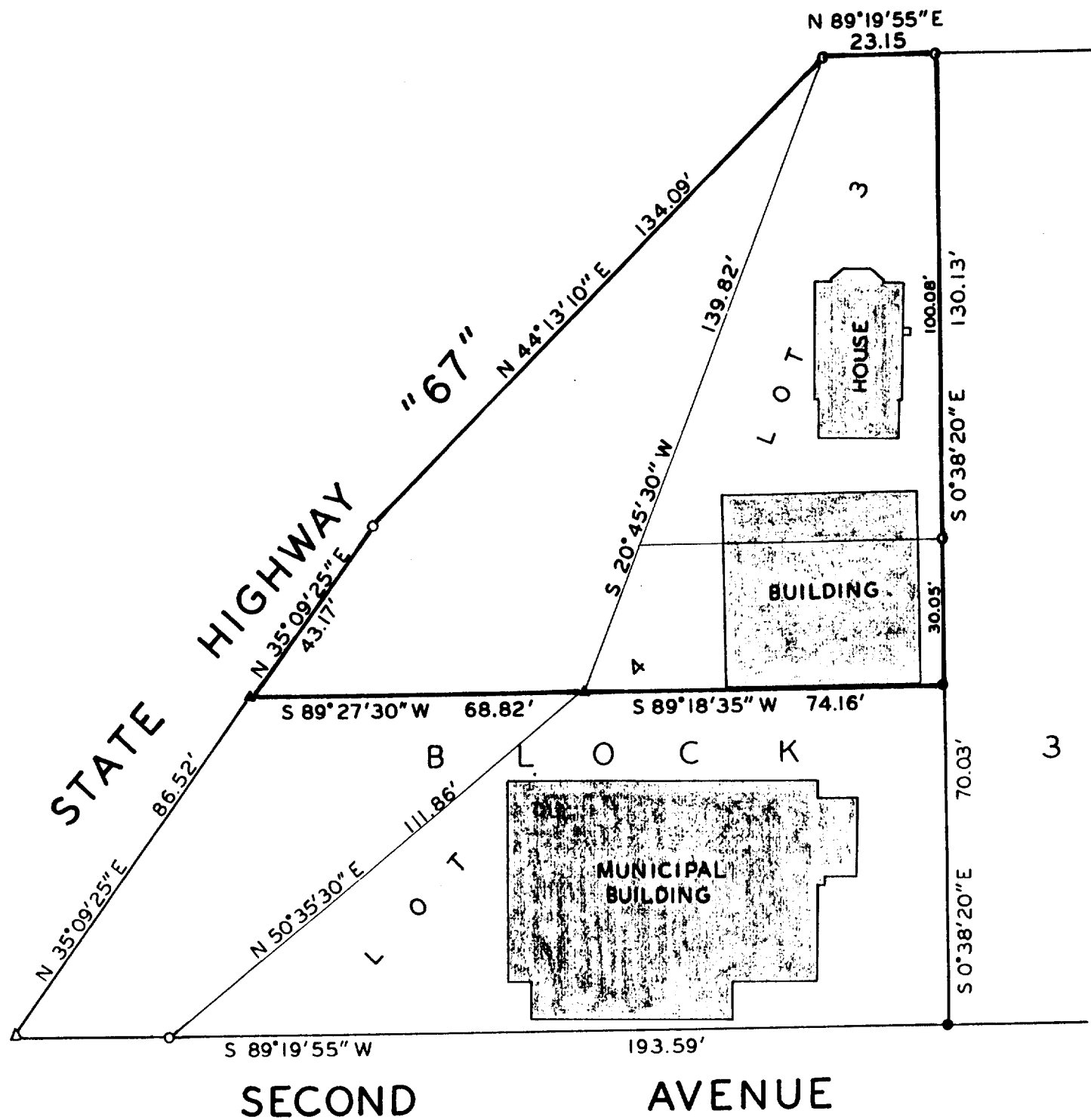

PLAT OF SURVEY OF

LOT 3 AND THE NORTH 30 FEET OF LOT 4, BLOCK 3 OF THE ORIGINAL PLAT OF FONTANA-ON-GENEVA LAKE, WALWORTH COUNTY, WISCONSIN AND A PARCEL OF LAND DESCRIBED AS FOLLOWS: BEGINNING AT THE NORTHWEST CORNER OF SAID LOT 3 THENCE S 20°45'30" W 139.82 FEET; THENCE S 89°27'30" W 68.82 FEET; THENCE N 35°09'25" E 43.17 FEET; THENCE N 44°13'10" E 134.09 FEET TO THE PLACE OF BEGINNING.

ORDERED BY: THE VILLAGE OF FONTANA-ON-GENEVA LAKE

NOTE: BEARINGS ARE ASSUMED AS SHOWN ON PREVIOUS SURVEY RECORDS

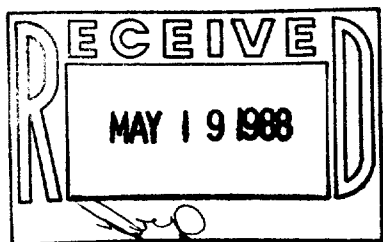

SCALE : 1"=30'

LEGEND

- - IRON PIPE SET
- - IRON ROD FOUND
- ▲ - RAILROAD SPIKE FOUND
- △ - RAILROAD SPIKE SET
- - IRON ROD SET

I, HAROLD H. KOLB, DO HEREBY CERTIFY THAT I HAVE SURVEYED THE PROPERTY HEREON DESCRIBED ACCORDING TO THE OFFICIAL RECORDS, AND THAT THE PLAT HEREON IS A CORRECT REPRESENTATION OF THE LOT LINES AND PRINCIPAL BUILDING LINES TO THE BEST OF MY KNOWLEDGE AND BELIEF. SURVEY NOT VALID UNLESS SURVEYOR'S SIGNATURE IS IN RED.

HAROLD H. KOLB  
WISCONSIN REGISTERED LAND SURVEYOR, S-187  
DATE APRIL 11, 1988