

KOLB LAND CONSULTING, INC.
 LAND SURVEYING · SUBDIVIDING · LAND PLANNING

929 WILLIAMS STREET LAKE GENEVA, WISCONSIN 53147 414-248-3697

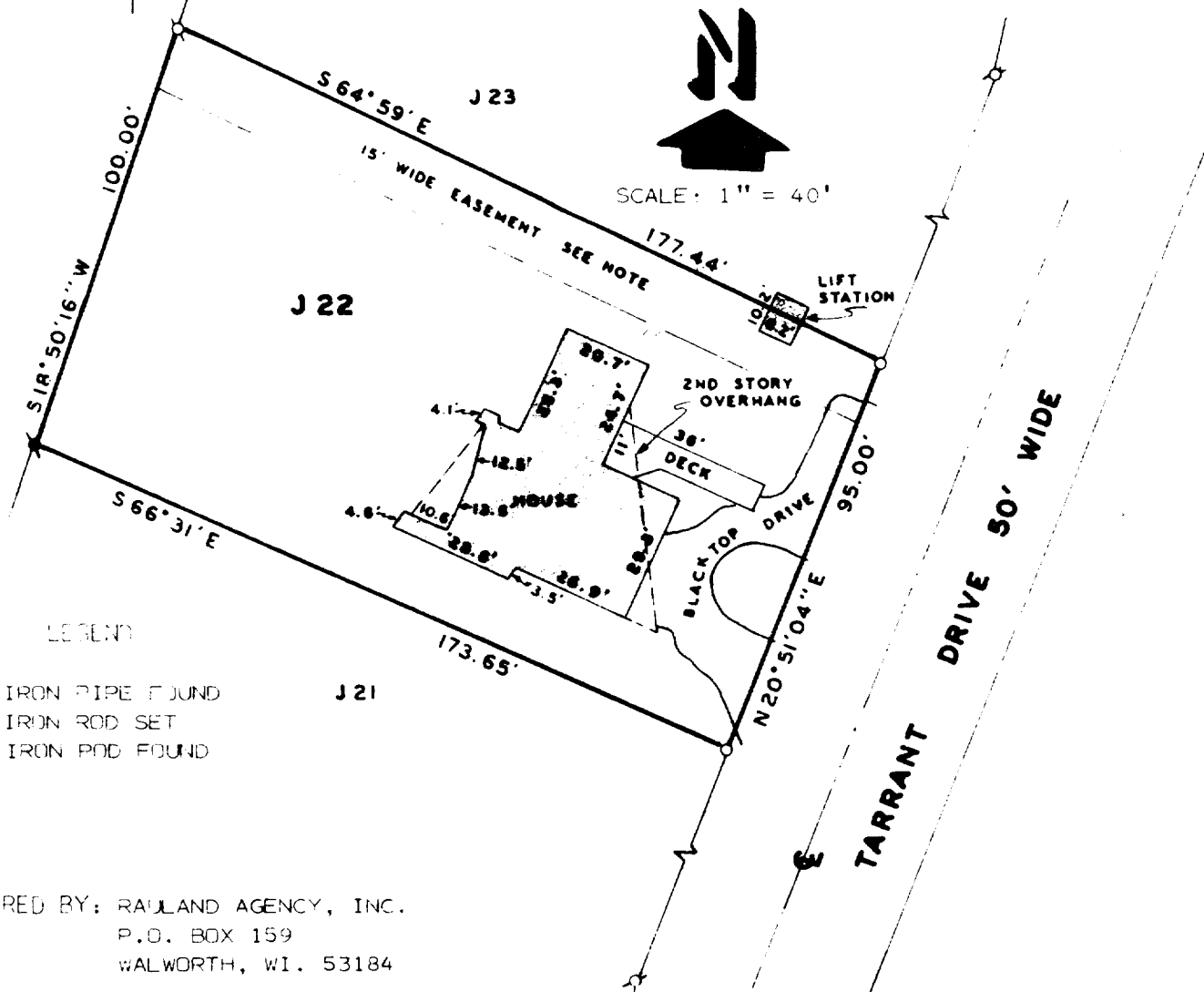

LEGEND

- ⊘ - IRON PIPE FOUND
- - IRON ROD SET
- - IRON ROD FOUND

ORDERED BY: RAULAND AGENCY, INC.
 P.O. BOX 159
 WALWORTH, WI. 53184

PLAT OF SURVEY OF

LOT J22 OF COUNTRY CLUB ESTATES ADDITION J,
 VILLAGE OF FONTANA-ON-GENEVA LAKE, WALWORTH
 COUNTY, WISCONSIN.

NOTE: ALSO AN EASEMENT FOR THE
 INSTALLATION AND MAINTENANCE OF
 UTILITIES AND A LIFT STATION ON
 THE NORTHERLY 15 FEET OF SAID
 LOT J22.

NOTE: BEARINGS ARE ASSUMED AS SHOWN
 ON THE RECORDED PLAT OF COUNTRY
 CLUB ESTATES ADDITION J.

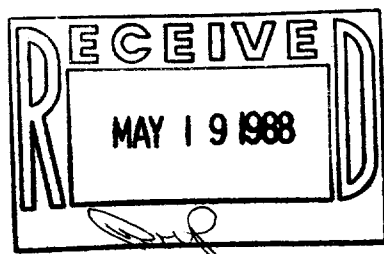

I HEREBY CERTIFY THAT I HAVE SURVEYED THE
 ABOVE DESCRIBED PROPERTY AND THAT THE ABOVE
 MAP IS A TRUE REPRESENTATION THEREOF AND
 SHOWS THE SIZE AND LOCATION OF THE PROPERTY,
 ITS EXTERIOR BOUNDARIES, THE LOCATION OF ALL
 VISIBLE STRUCTURES AND DIMENSIONS OF ALL
 PRINCIPAL BUILDINGS THEREON, BOUNDARY FENCES,
 APPARENT EASEMENTS, ROADWAYS AND VISIBLE
 ENCROACHMENTS, IF ANY, TO THE BEST OF MY
 KNOWLEDGE AND BELIEF.

THIS SURVEY IS MADE FOR THE USE OF THE
 PRESENT OWNERS OF THE PROPERTY AND ALSO
 THOSE WHO PURCHASE, MORTGAGE OR GUARANTEE
 THE TITLE THERETO WITHIN ONE (1) YEAR FROM
 DATE HEREOF.
 SURVEY NOT VALID UNLESS SURVEYOR'S SIGNATURE
 IS IN RED.

HAROLD H. KOLE

WISCONSIN REGISTERED LAND SURVEYOR, S-187

DATE AUGUST 21, 1987

REVISED NOVEMBER 12, 1987

REVISED