

# COOPER SURVEYING SERVICES

Rural - Residential - Commercial

Route 4, Box 508 B :: Elkhorn, Wisconsin 53121

Phone (414) 723-6265

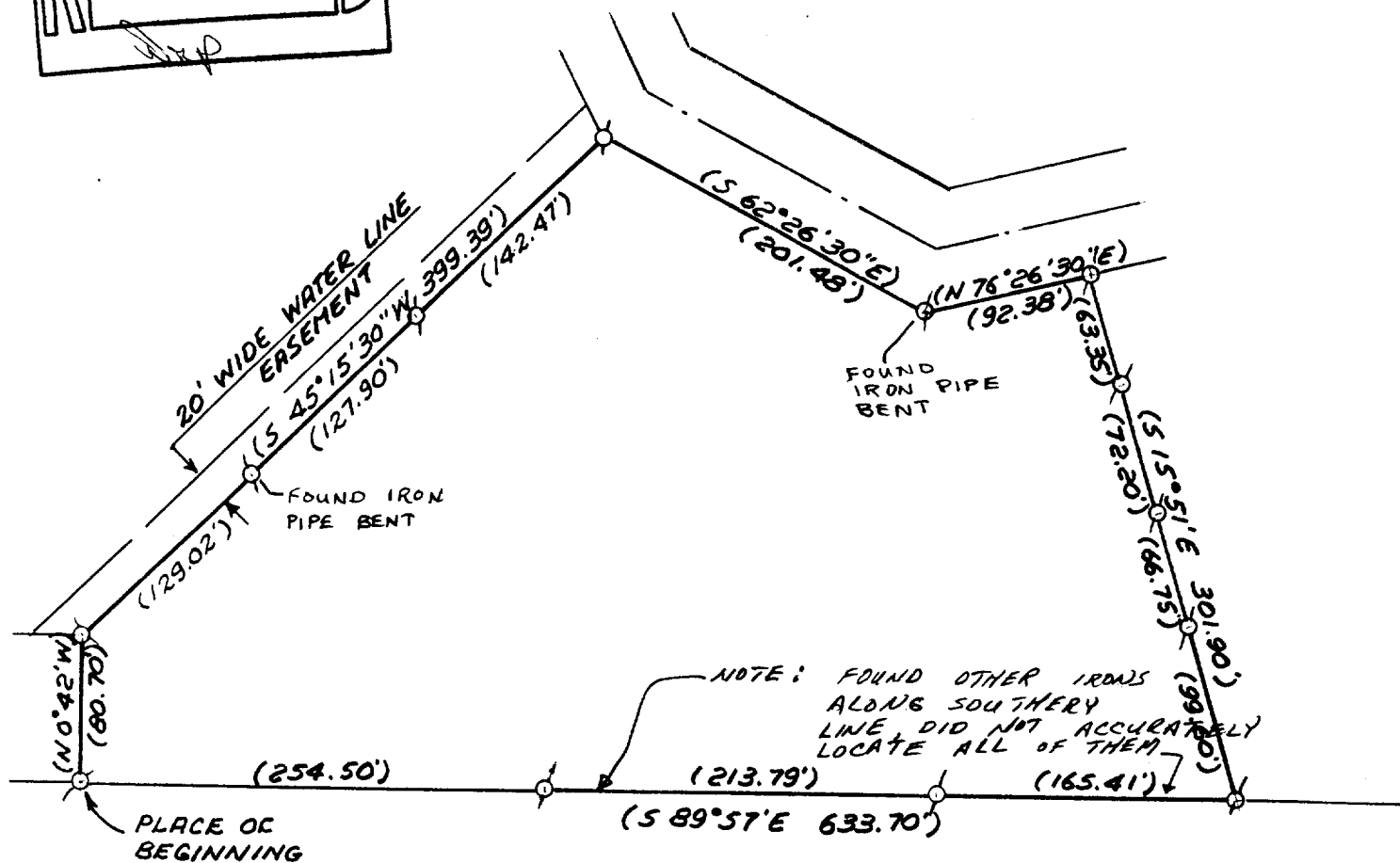

## PLAT OF SURVEY OF

ALL THAT PART OF THE SOUTHWEST 1/4 OF SECTION 18, TOWN 1 NORTH, RANGE 17 EAST, WALWORTH COUNTY, WISCONSIN, BOUNDED AND DESCRIBED AS FOLLOWS: COMMENCING AT THE SOUTHWEST CORNER OF BROOKWOOD SUBDIVISION, WHICH POINT IS SOUTH 0°42' EAST 744.22 FEET OF THE WEST 1/4 SECTION CORNER OF SAID SECTION 18 AND RUN THENCE SOUTH 0°42' EAST 858.40 FEET TO THE SOUTH LINE OF THE NORTH 4.32 CHAINS OF THE SOUTHWEST 1/4 OF THE SOUTHWEST 1/4 OF SAID SECTION 18; THENCE SOUTH 89°57' EAST ALONG SAID SOUTH LINE 80.00 FEET TO THE PLACE OF BEGINNING OF THE PARCEL OF LAND HEREINAFTER DESCRIBED; THENCE CONTINUE SOUTH 89°57' EAST 633.70 FEET; THENCE NORTH 15°51' WEST 301.90 FEET; THENCE SOUTH 76°26'30" WEST 92.38 FEET; THENCE NORTH 62°26'30" WEST 201.48 FEET; THENCE SOUTH 45°15'30" WEST 399.39 FEET; THENCE SOUTH 0°42' EAST 80.70 FEET TO THE PLACE OF BEGINNING.

OWNER: JOSEPH AND CECILIA KOWALSKI



### LEGEND

- ⊙ — IRON PIPE SURVEY MONUMENT FOUND
- — 1" x 24" IRON PIPE SET
- ( ) — RECORD DIMENSION

I, DANIEL D. COOPER, REGISTERED LAND SURVEYOR, DO HEREBY CERTIFY THAT I HAVE SURVEYED THE PROPERTY DESCRIBED HEREON AND THAT THE MAP SHOWN HEREON IS A TRUE AND ACCURATE REPRESENTATION THEREOF TO THE BEST OF MY PROFESSIONAL KNOWLEDGE AND BELIEF.

*Daniel D. Cooper*

DANIEL D. COOPER, RLS NO. 1464

DATED THIS 20 DAY OF Aug, 1984.



PROJ. NO. 1952

5-806