

PLAT OF SURVEY  
-of-

Unit 140 of ABBEY SPRINGS CONDOMINIUM NO. IV,  
Located in the SW 1/4 of the SW 1/4 of Section  
18, T1N, R17E, and the SE 1/4 of the SE 1/4 of  
Section 19, T1N, R16E, Village of Fontana on  
Geneva Lake, Walworth County, Wisconsin

SURVEYED BY:

Jensen Surveying & Mapping S.C.  
45 S. Wisconsin St. P.O. Box 322  
Elkhorn, Wisconsin. 53121  
(414) 723-3434

SURVEYED FOR:

David Schlitz  
738 W. Main  
Lake Geneva, Wis.

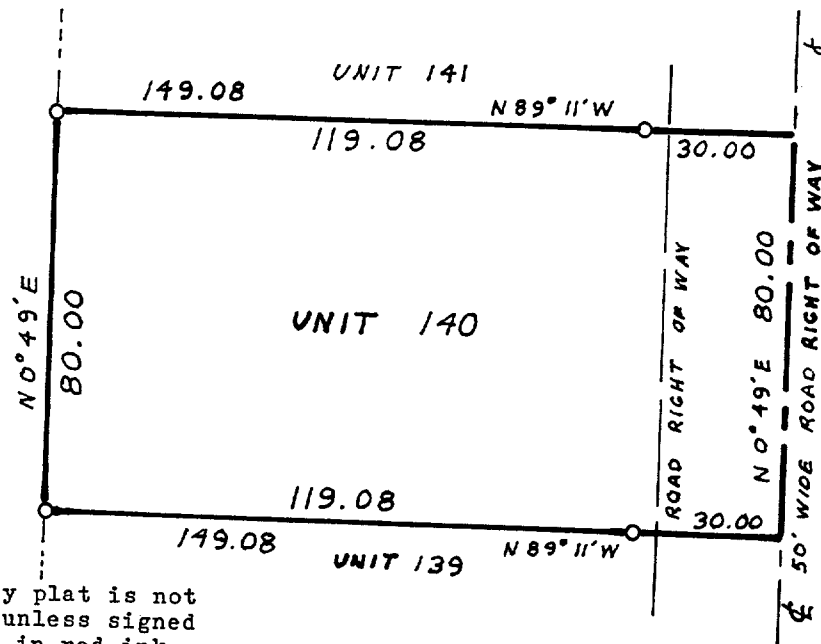

Bearings  
referenced  
to  
Condominium  
plat

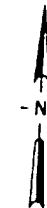

SCALE 1" = 30'

LEGEND

○ Found iron pipe

Mapping Date: Nov. 3, 1987

Note: This survey plat is not  
certified unless signed  
and sealed in red ink.

Copyright © 1987 by Jensen Surveying & Mapping S.C.

All rights reserved. No part of this survey plat may be  
reproduced or transmitted in any form by any means - graphic,  
electronic, or mechanical, including photocopying, tracing, or  
information storage and retrieval systems - without permission in  
writing from Thomas P.A. Jensen, Jensen Surveying & Mapping S.C.

I, Thomas P.A. Jensen, Wisconsin Registered Land Surveyor,  
do hereby certify that this survey was performed by me, or under  
my direction, in full compliance with the owner's/agent's instru-  
ctions and Chapter A-E 5 of the Wisconsin Administrative Code  
"Minimum Standards For Property Surveys"; and that this map is  
an accurate representation thereof to the best of my knowledge  
and belief.

Thomas P.A. Jensen R.L.S-1084  
Jensen Surveying & Mapping S.C.

1987.122