

DUNHAM SURVEYING, S.C.
SURVEYING & SUBDIVISION
DELAWARE, WISCONSIN 53115

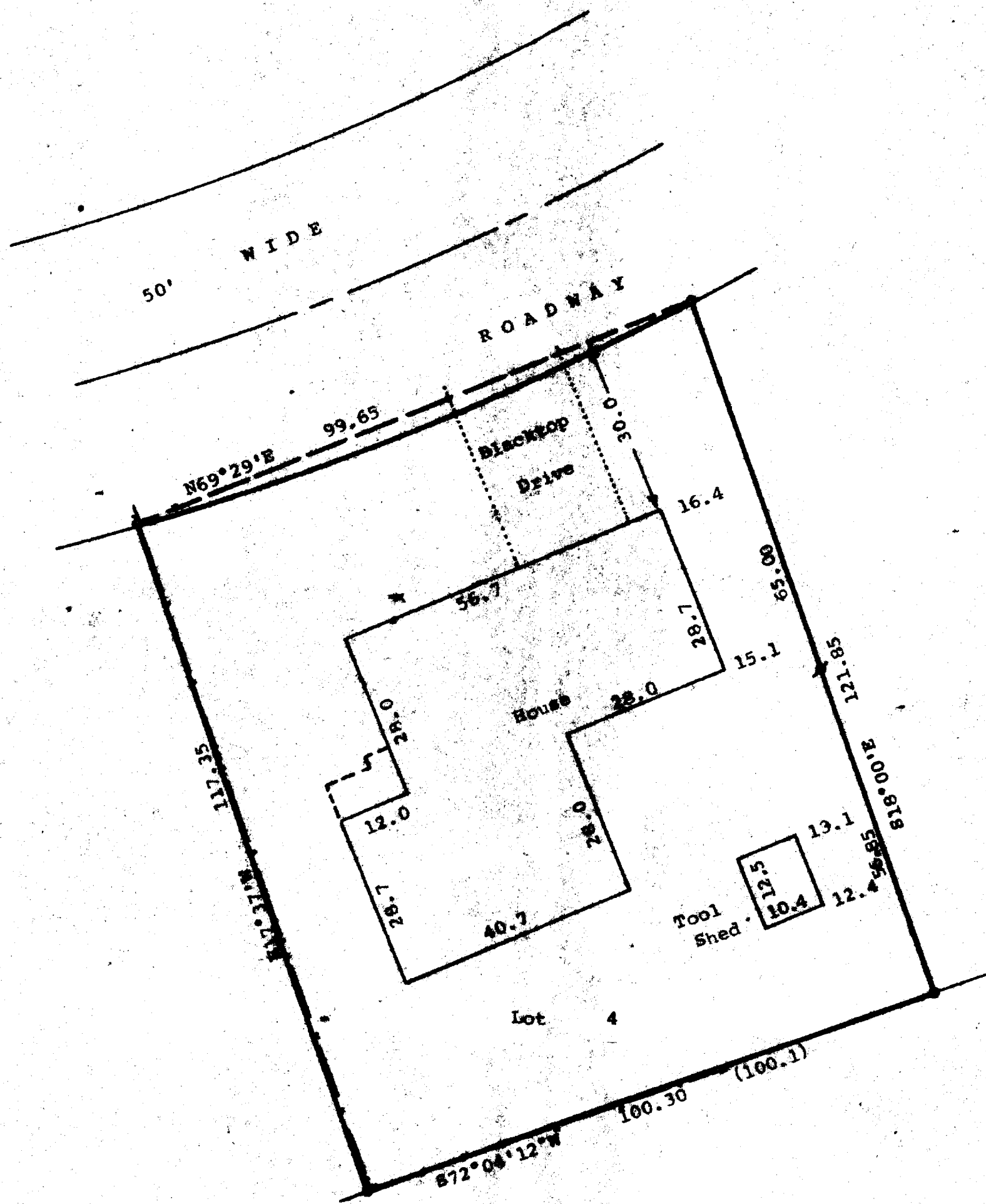

Scale 1" = 20'
 * = Concrete Monument Found
 o = 1" Dia. Iron Pipe Found
 x = 3/4"x24" Iron Pipe Set
 (100.1) = Recorded Distance
 --- = Fence Line
 Property Owner:
 Ralph Cates
 Rt. 3, Box 79-1
 Fontana, WI 53125
 Bearings referenced to the assumed
 bearing of S18°00'E along the easterly
 line of Lot 4.

STATE OF WISCONSIN)
 COUNTY OF WALWORTH)

I, George T. Dunham, Surveyor, certify that I have surveyed the property described as follows,
 Lot 4 of Unit 2 of Country Club Estates, a subdivision located in the Village of Fontana on Geneva Lake, Walworth County, Wisconsin, and that the map shown above is a correct representation thereof and shows the size and location of the property, its exterior boundaries, the location of all visible structures and dimensions of all principal buildings thereon, boundary fences, apparent easements, roadways and visible encroachments, if any, and that I have surveyed the property hereon described according to the official records, to the best of my knowledge and belief.
 August 31, 1987

George T. Dunham
 George T. Dunham, Surveyor

