

GEORGE T. DUNHAM
 SURVEYING & SUBDIVIDING
 DELAVAN, WISCONSIN

N

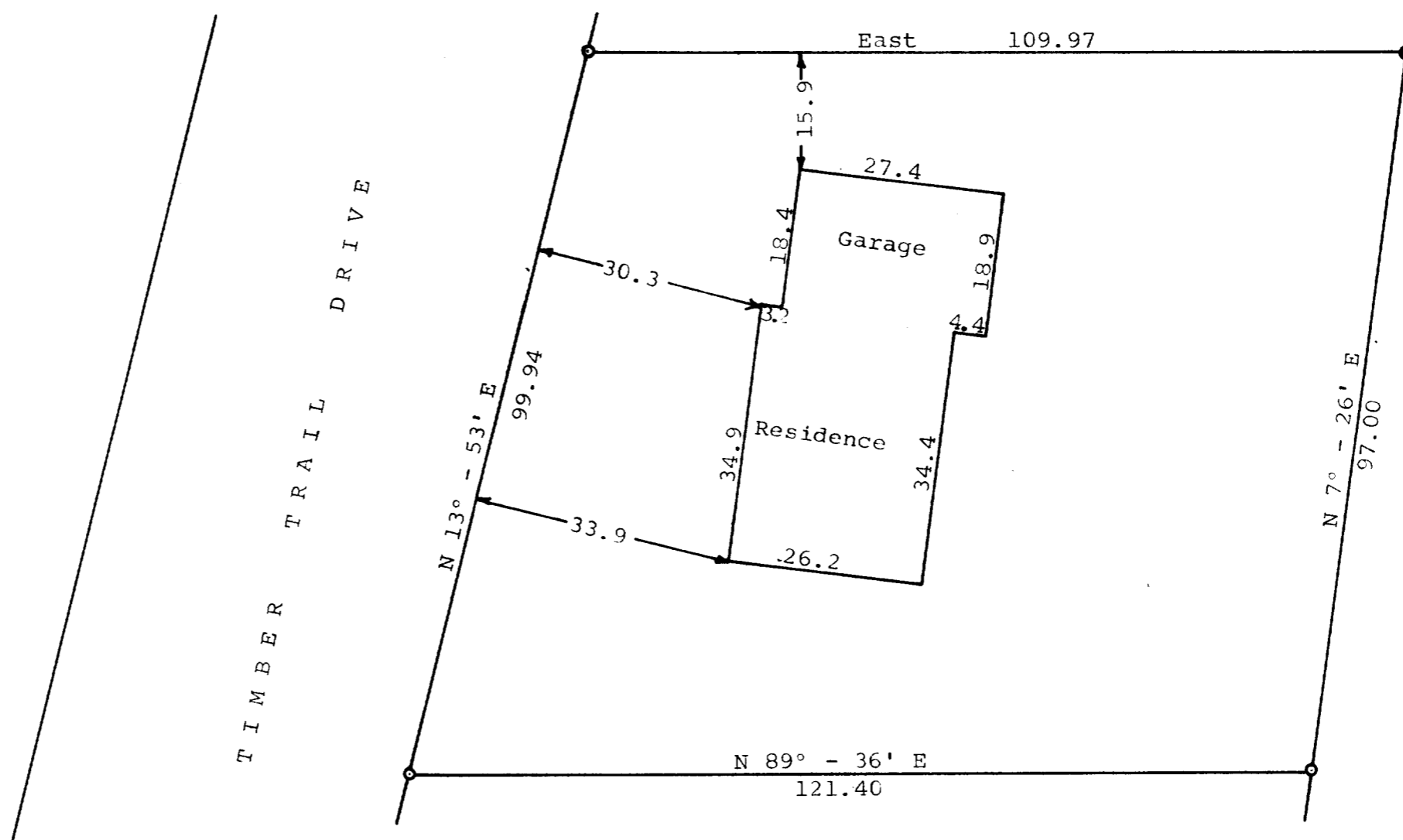

Scale - 1" = 20'
 ○ = Iron Pipe
 ● = Concrete Monument



STATE OF WISCONSIN)
 WALWORTH COUNTY) SS

I, George T. Dunham, Surveyor, certify that I have surveyed the property described as follows,

Lot 16F, Addition "F" to Country Club Estates located in the Village of Fontana, Walworth County, Wisconsin and that the above plat is an accurate survey and a true representation thereof and correctly shows the exterior boundary lines and location of buildings on said property and the correct measurements thereof.

February 23, 1966

George T. Dunham
 George T. Dunham, Surveyor

5-80