  
 SCALE 1" = 30'  
 O = IRON PIPE  
 ● = CONCR. MONU.

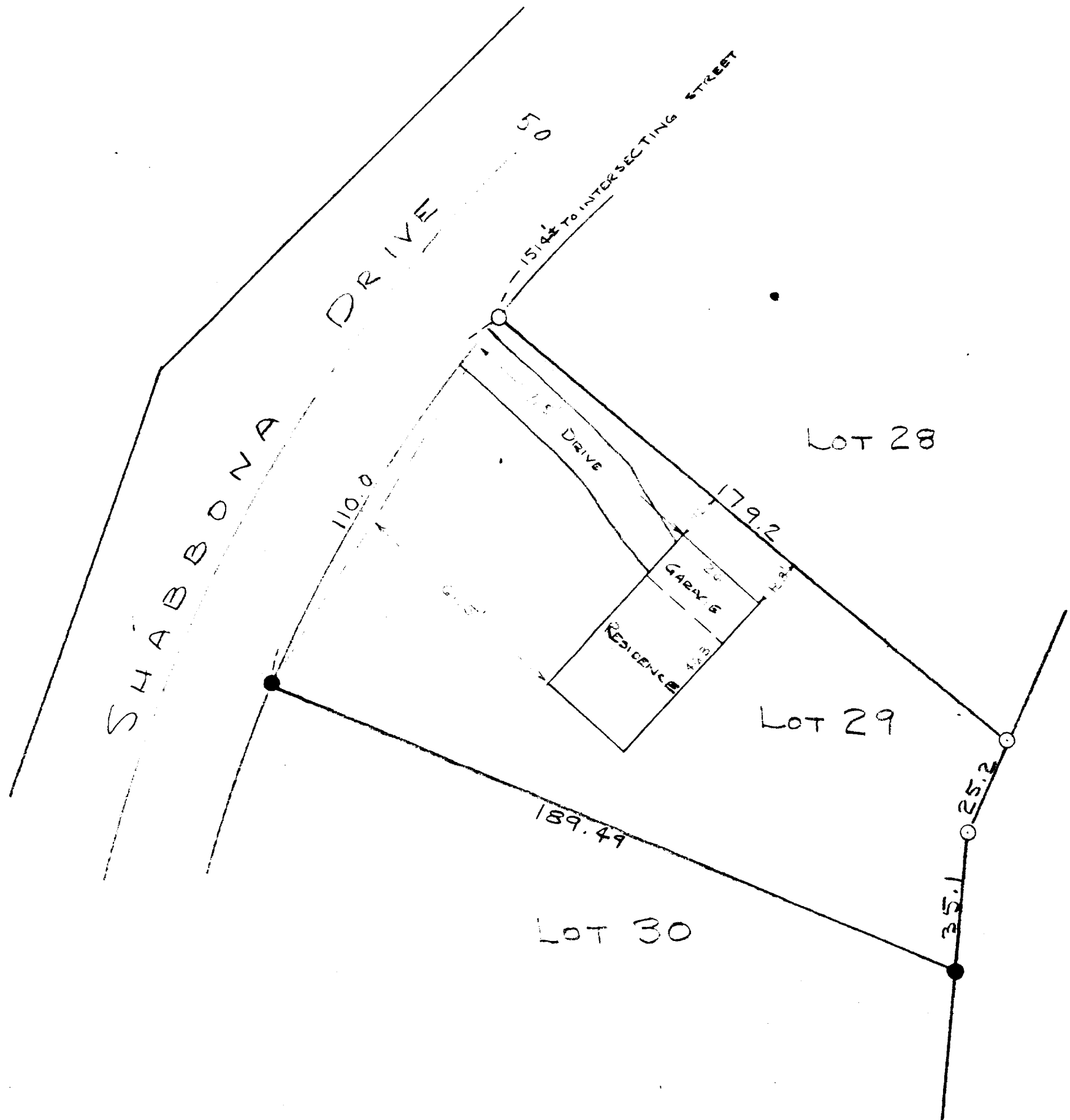

STATE OF WISCONSIN )  
 COUNTY OF WALWORTH ) SS

I, LLOYD L. JENSEN, DO HEREBY CERTIFY THAT I  
 HAVE SURVEYED THE PROPERTY DESCRIBED, ACCORDING TO THE  
 OFFICIAL RECORDS, AS FOLLOWS:

LOT 29 OF UNIT 1 OF COUNTRY CLUB  
 ESTATES, LOCATED IN THE VILLAGE OF  
 FONTANA-ON-GENEVA LAKE, WALWORTH CO., WIS.,  
 AND THAT THE PLAT ABOVE IS A CORRECT REPRESENTATION  
 OF THE LOT LINES AND PRINCIPAL LINES OF BUILDINGS THEREON.

ELKHORN, WISCONSIN DEC. 29, 1950

COUNTY SURVEYOR

5-79 J