

WALWORTH COUNTY
SURVEYING & MAPPING
LAKE GENEVA, WISCONSIN

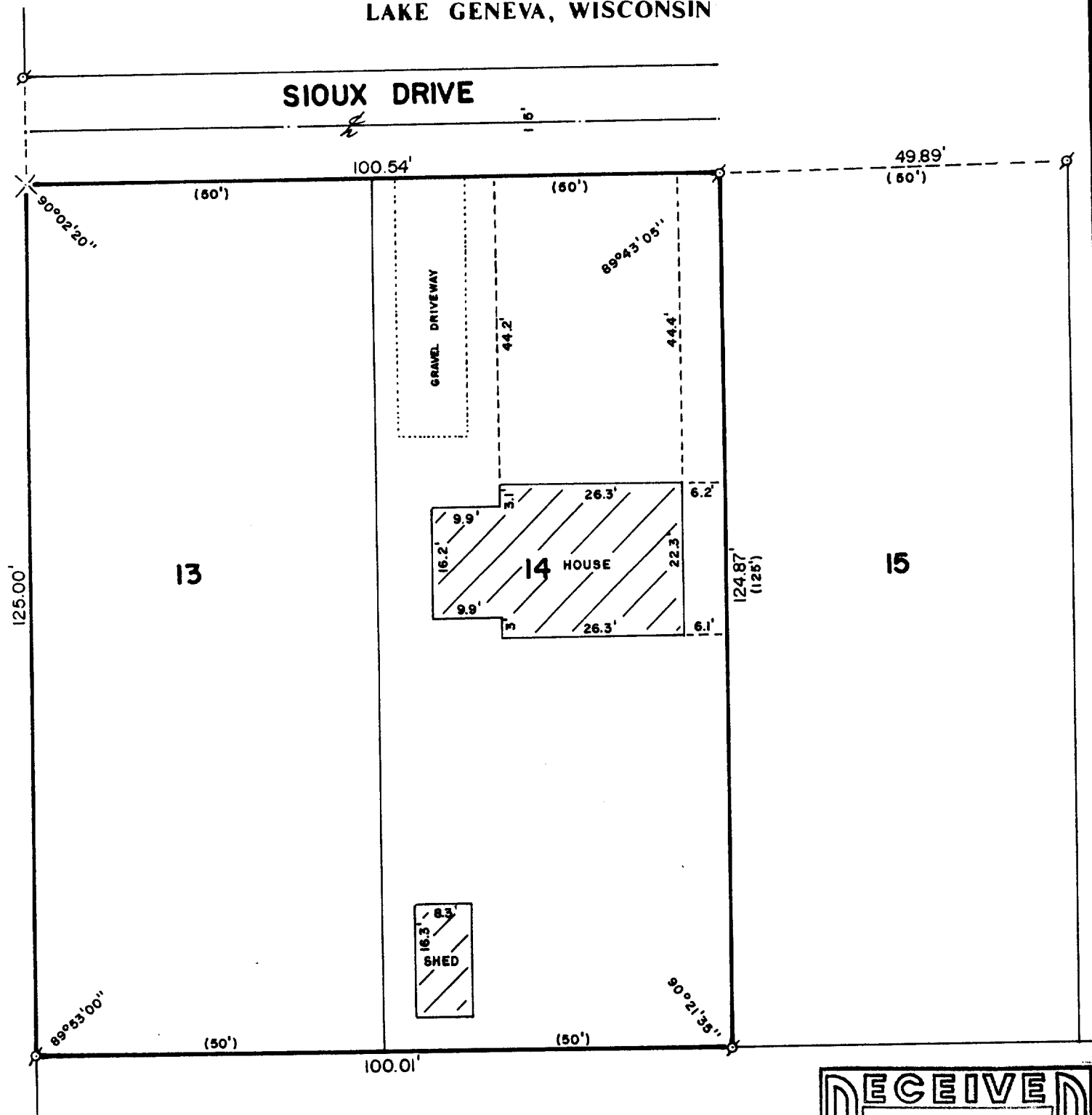

PLAT OF SURVEY OF

LOTS 13 AND 14, BLOCK 5 OF INDIAN HILLS,
A SUBDIVISION LOCATED IN THE VILLAGE OF
FONTANA-ON-GENEVA LAKE, WALWORTH COUNTY,
WISCONSIN.

ORDERED BY: FRANK KARSTEN
4804 WEST ARMITAGE
CHICAGO, ILLINOIS
60639

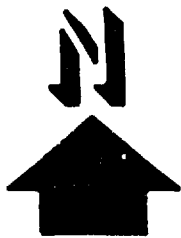

SCALE: 1"=20'

⊗ - IRON PIPE FOUND
× - RAILROAD SPIKE PLACED
() - RECORDED AS

I, ROBERT M. BAERENWALD, DO HEREBY CERTIFY THAT I
HAVE SURVEYED THE PROPERTY HEREON DESCRIBED ACCORDING
TO THE OFFICIAL RECORDS AND THAT THE PLAT HEREON IS A
CORRECT REPRESENTATION OF THE PROPERTY LINES TO THE
BEST OF MY KNOWLEDGE AND BELIEF.

Robert M. Baerenwald
ROBERT M. BAERENWALD
WISCONSIN REGISTERED LAND SURVEYOR, S-1508

Nov. 12, 1987
DATE JOB NO. 1341

NOTE: THIS IS NOT A CERTIFIED COPY UNLESS SEALED.

