

ABELL

GENEVA LAKES SURVEYING & MAPPING

DELAVAN, WISCONSIN 53115

414-728-6737

PLAT OF SURVEY OF

LOT 2 OF CERTIFIED SURVEY MAP NO. 655 AS
RECORDED IN VOLUME 3 OF CERTIFIED SURVEY
MAPS ON PAGE 140 AS DOCUMENT NUMBER 15118,
LOCATED IN THE VILLAGE OF FONTANA-ON- GENEVA
LAKE, WALWORTH COUNTY, WISCONSIN.

ORDERED BY: MRS. JOAN HUERTH
24227 N. FOREST DR.
LAKE ZURRICK, IL 60047



SCALE - 1"=60'

LEGEND

- ⚡ - IRON PIPE FOUND
- - CONCRETE MONUMENT FOUND
- () - RECORDED AS
- - IRON ROD SET

REVISED DECEMBER 13, 1987 TO SHOW HOUSE ADDITION,
ORDERED BY: ANCHOR SAVINGS & LOAN
DELAVAN, WI. 53115

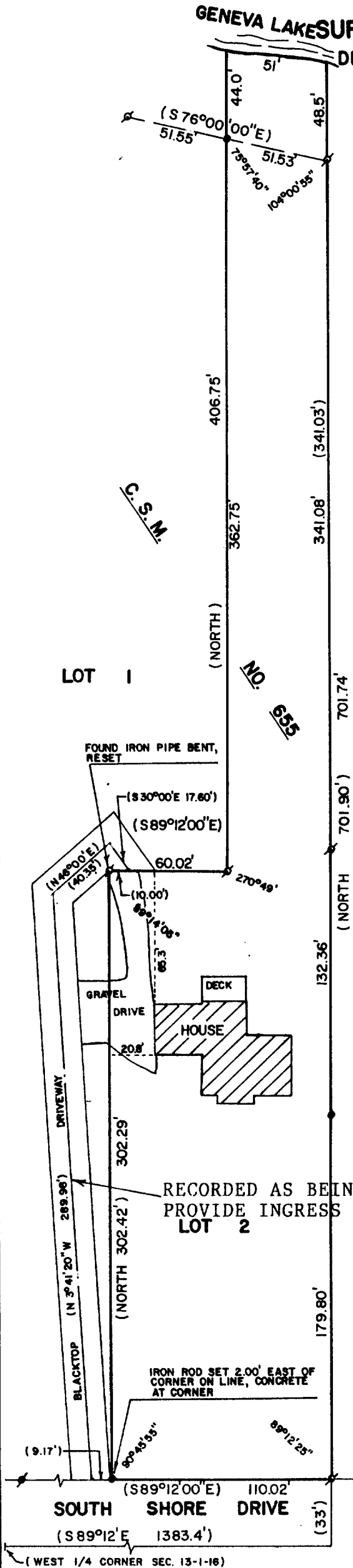
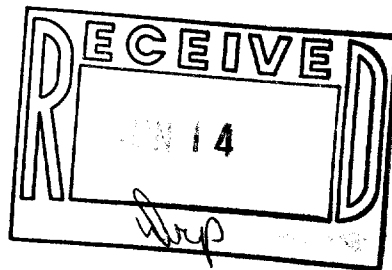

RECORDED AS BEING THE CENTERLINE OF A 20 FOOT WIDE EASEMENT TO
PROVIDE INGRESS AND EGRESS TO LOT 2

I, DAVID F. ABELL, DO HEREBY CERTIFY
THAT I HAVE SURVEYED THE PROPERTY
HEREON DESCRIBED ACCORDING TO THE
OFFICIAL RECORDS AND THAT THE PLAT
HEREON IS A CORRECT REPRESENTATION
OF THE PROPERTY LINES TO THE BEST OF
MY KNOWLEDGE AND BELIEF.

David F. Abell

DAVID F. ABELL
WISCONSIN REGISTERED LAND SURVEYOR, S-1596

DATE *April 2, 1987* JOB NUMBER - 87029
NOTE: THIS IS NOT A CERTIFIED COPY UNLESS SEALED.