

WALWORTH COUNTY
SURVEYING & MAPPING
LAKE GENEVA, WISCONSIN

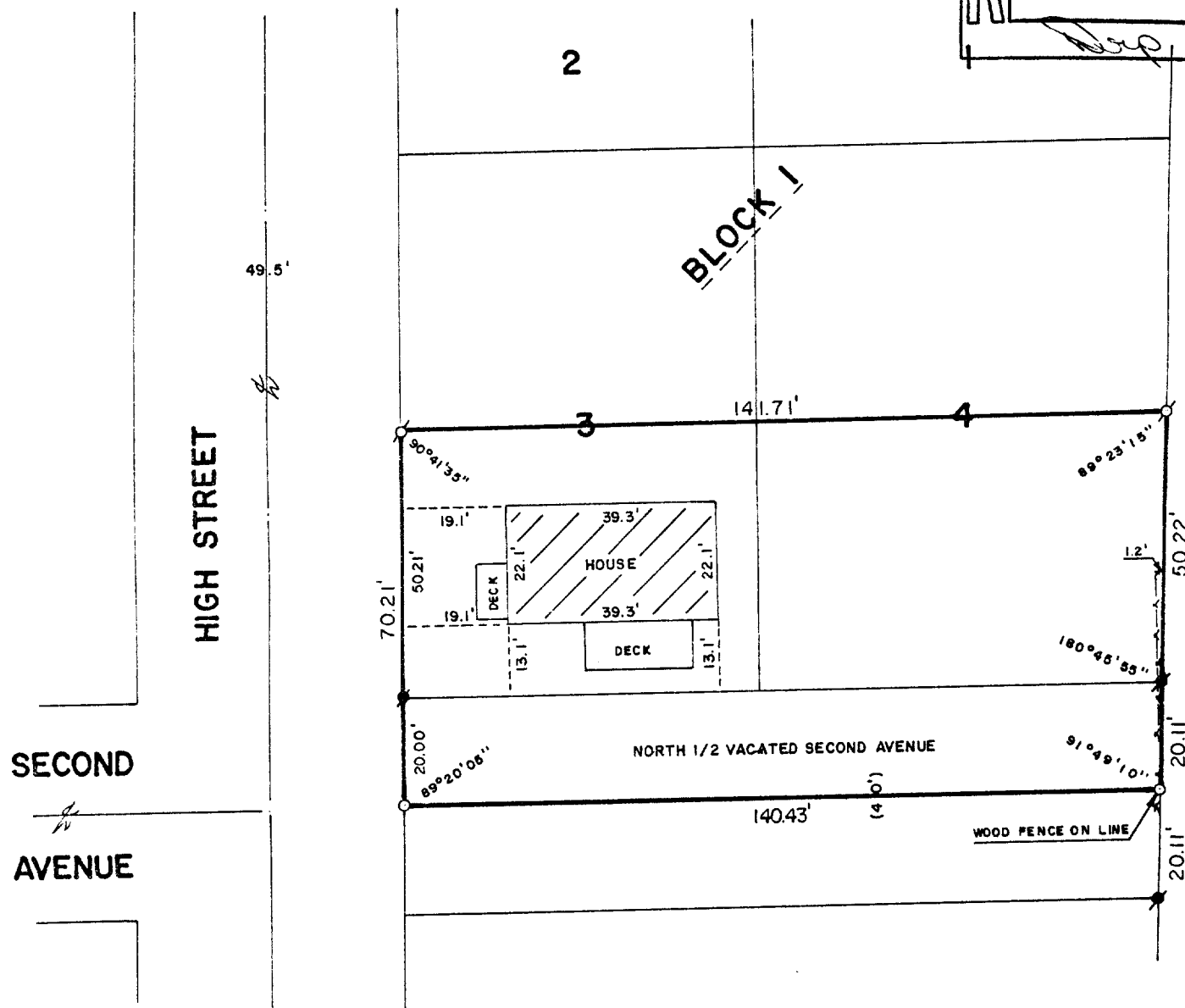
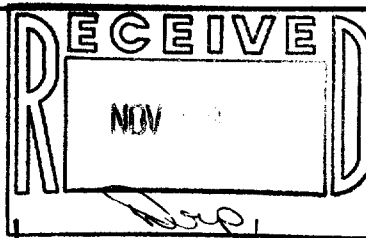

PLAT OF SURVEY OF

THE SOUTH 1/2 OF LOTS 3 AND 4, BLOCK 1 AND
THE NORTH 1/2 OF VACATED SECOND AVENUE, ALL
LOCATED IN THE ORIGINAL PLAT OF THE VILLAGE
OF FONTANA-ON-GENEVA LAKE, WALWORTH COUNTY,
WISCONSIN.

ORDERED BY: COLDWELL BANKER
GENEVA LAKES AREA REALTORS
838 MAIN STREET
LAKE GENEVA, WISCONSIN
53147

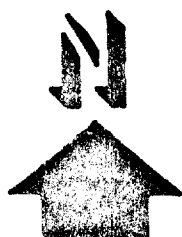

SCALE: 1"=30'

- ⊘ - IRON PIPE FOUND
- - IRON PIPE IN CONCRETE FOUND
- - IRON ROD PLACED
- () - RECORDED AS

I, ROBERT M. BAERENWALD, DO HEREBY CERTIFY THAT I
HAVE SURVEYED THE PROPERTY HEREON DESCRIBED ACCORDING
TO THE OFFICIAL RECORDS AND THAT THE PLAT HEREON IS A
CORRECT REPRESENTATION OF THE PROPERTY LINES TO THE
BEST OF MY KNOWLEDGE AND BELIEF.

Robert M. Baerenwald
ROBERT M. BAERENWALD
WISCONSIN REGISTERED LAND SURVEYOR, S-1508

Oct. 28, 1987
DATE JOB NO. 1264

NOTE: THIS IS NOT A CERTIFIED COPY UNLESS SEALED.