

RECEIVED

Survey done for: Knight & Nancy Farwell

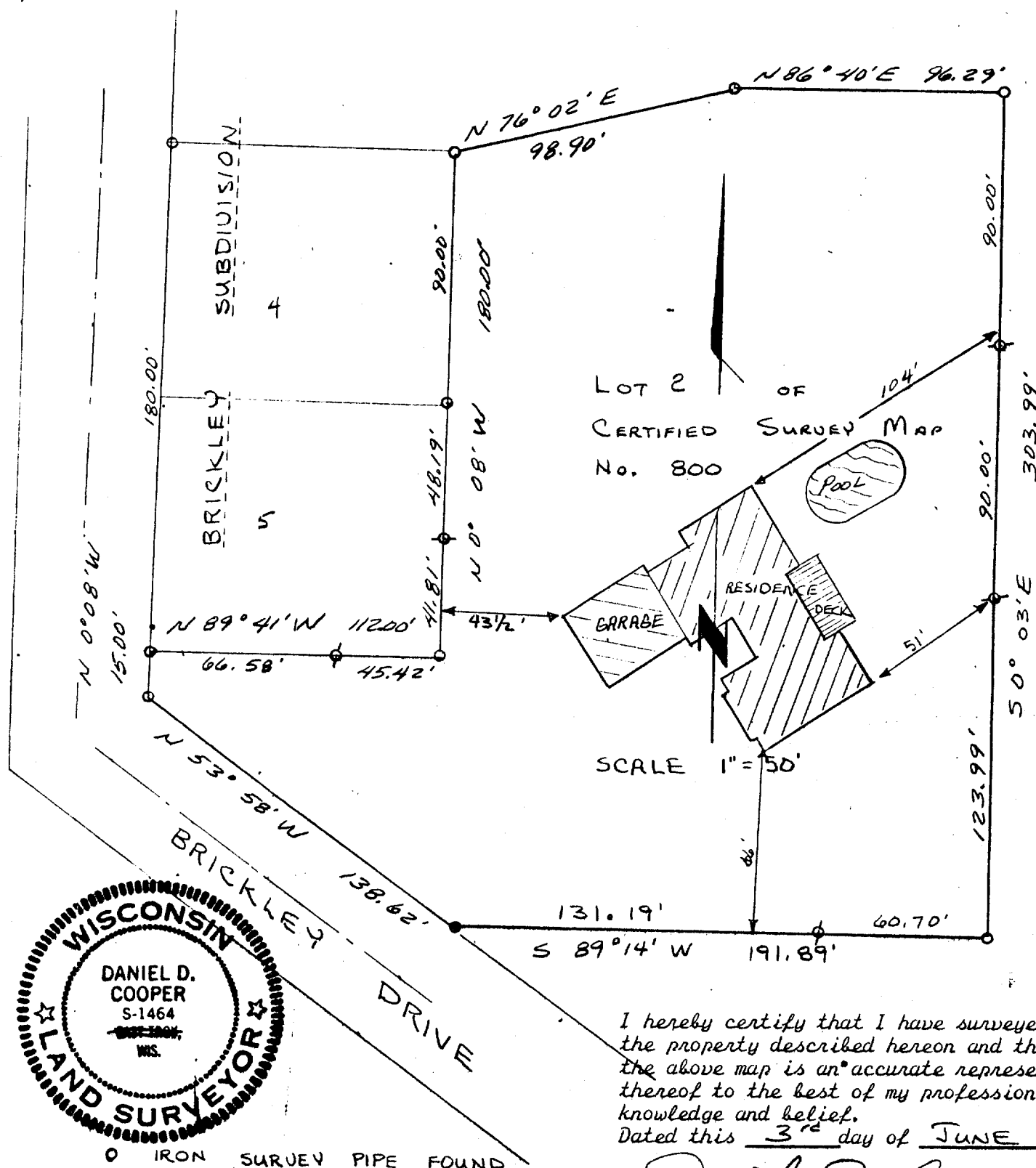

I hereby certify that I have surveyed
the property described hereon and that
~~the~~ above map is an accurate representation
thereof to the best of my professional
knowledge and belief.
Dated this 3rd day of JUNE, 1982

Daniel D Cooper
Daniel D. Cooper, RLS No. S-7464

UPDATED THIS 18TH DAY OF
JAN, 1984 TO SHOW EXISTING
GARAGE, RESIDENCE, & POOL.

Daniel D Cooper
Drawing No. 1792

COOPER SURVEYING SERVICES
Rural • Residential • Commercial

Route 3, Box 255 :: Elkhorn, Wisconsin 53121

Phone (414) 723-6265

**SURVEYING & PLANNING
SUBDIVISIONS • LOT SURVEYS
CONSTRUCTION STAKING • MAPPING**

SA 800 2

5-779