

KOLB LAND CONSULTING, INC.  
LAND SURVEYING • SUBDIVIDING • LAND PLANNING

929 WILLIAMS STREET LAKE GENEVA, WISCONSIN 53147 414-248-3697

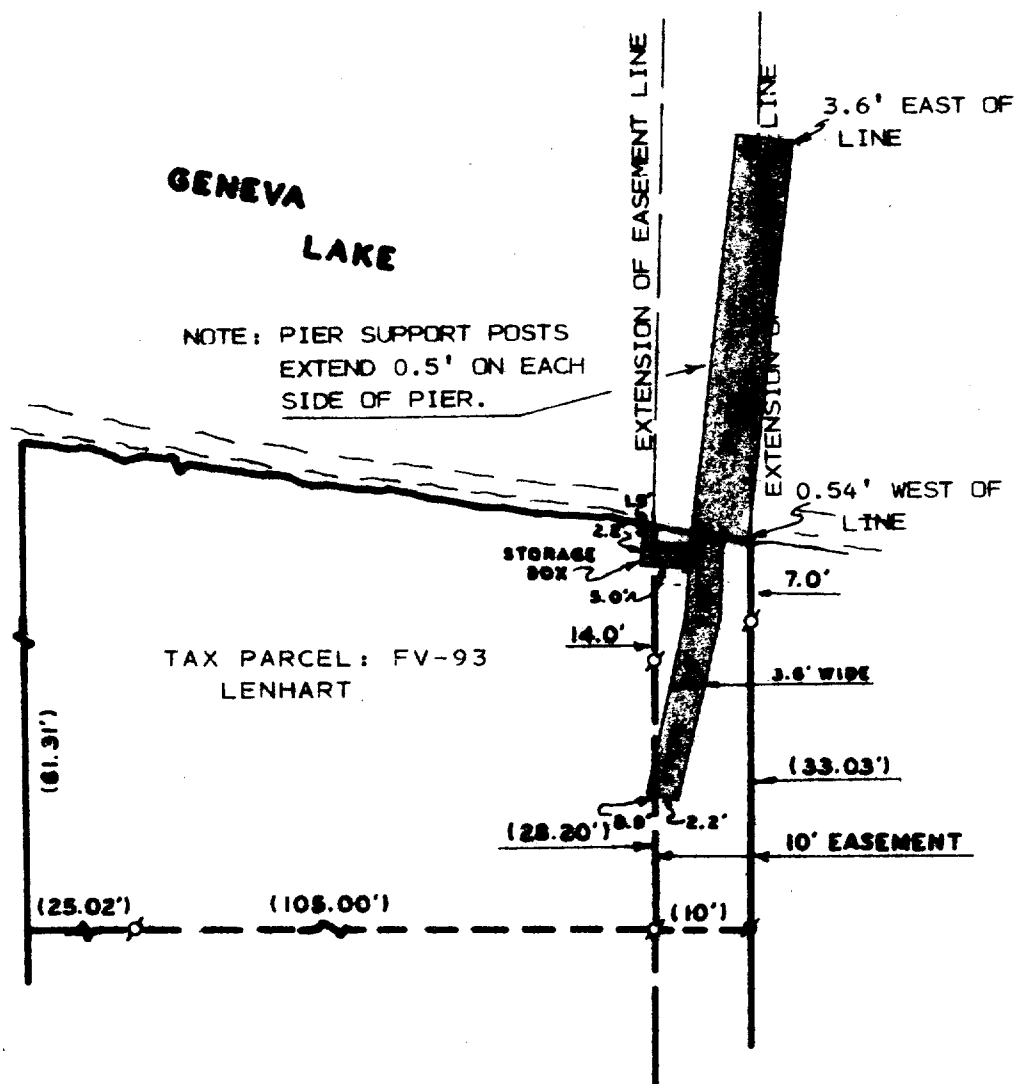

SCALE: 1" = 20'

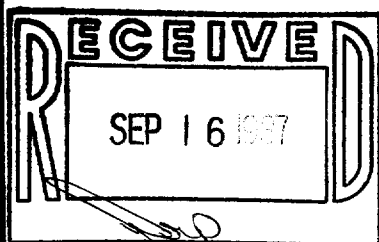

LEGEND

- Ø - IRON PIPE FOUND
- - CONCRETE MONUMENT FOUND
- ( ) - AS RECORDED

PLAT OF SURVEY OF

THE SHORE LINE AREA OF A PARCEL OF LAND LOCATED IN THE NE 1/4 OF SECTION 13, T1N, R16E, AND IN OUTLOT 63 OF THE ASSESSORS PLAT OF THE VILLAGE OF FONTANA-ON-GENEVA LAKE, WALWORTH COUNTY, WISCONSIN.

ORDERED BY: LINDSAY LENHART & PETER B. KING  
P.O. BOX 374  
FONTANA, WI. 53125

I, HAROLD H. KOLB, DO HEREBY CERTIFY THAT I HAVE SURVEYED THE PROPERTY HEREON DESCRIBED ACCORDING TO THE OFFICIAL RECORDS AND THAT THE PLAT HEREON IS A CORRECT REPRESENTATION OF THE LOT LINES AND PRINCIPAL LINES OF THE IMPROVEMENTS SHOWN TO THE BEST OF MY KNOWLEDGE AND BELIEF.

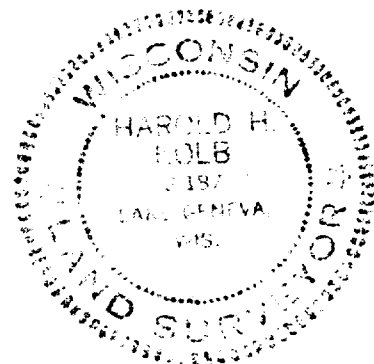

*Harold H. Kolb*  
HAROLD H. KOLB

WISCONSIN REGISTERED LAND SURVEYOR, S-187

DATE OCTOBER 23, 1986

REVISED \_\_\_\_\_

REVISED \_\_\_\_\_

STFV-93

FV-93

5-777