

KOLB LAND CONSULTING, INC.
 LAND SURVEYING · SUBDIVIDING · LAND PLANNING

929 WILLIAMS STREET LAKE GENEVA, WISCONSIN 53147 414-248-3697

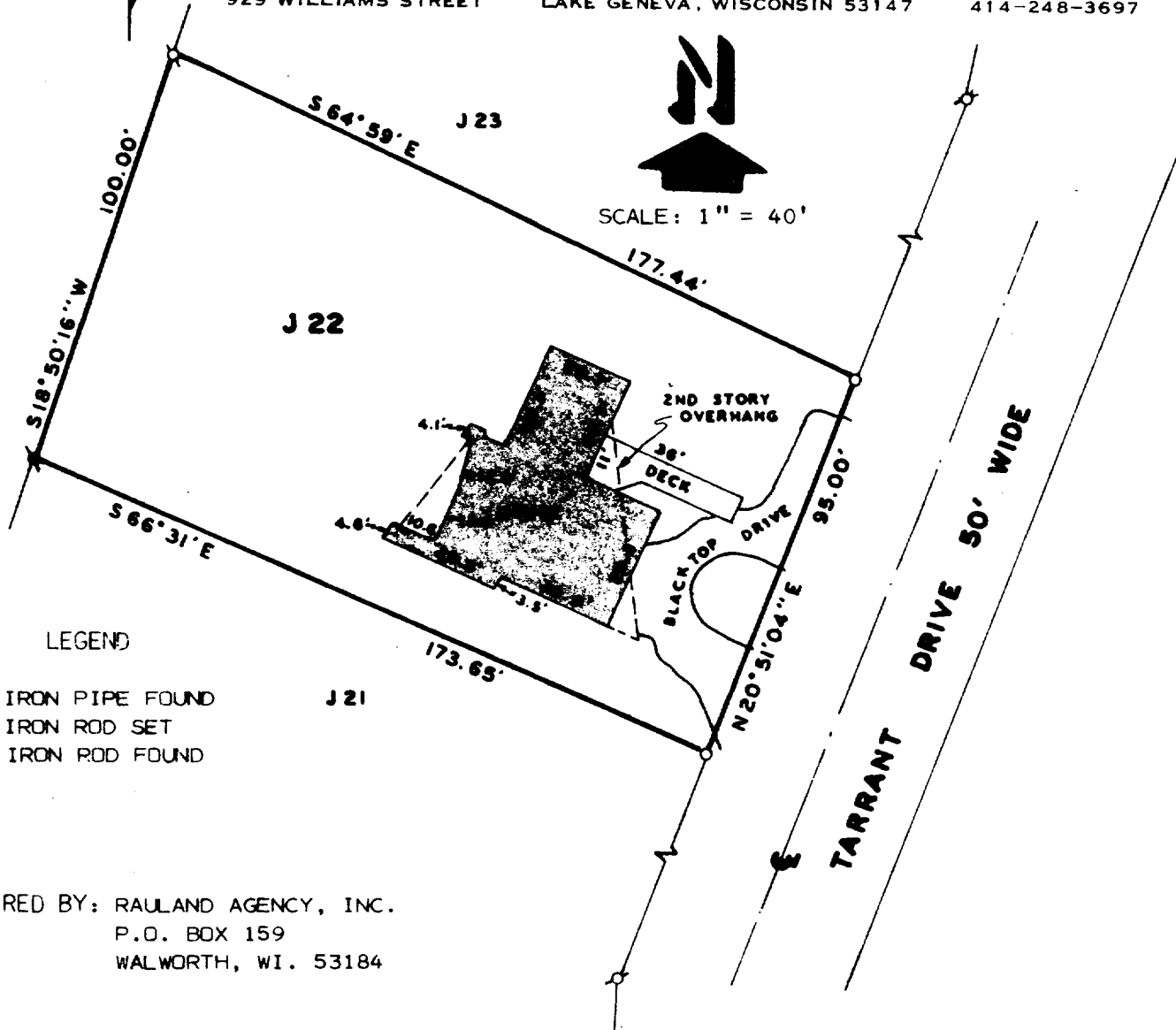

SCALE: 1" = 40'

LEGEND

- ⊕ - IRON PIPE FOUND
- - IRON ROD SET
- ⦿ - IRON ROD FOUND

ORDERED BY: RAULAND AGENCY, INC.
 P.O. BOX 159
 WALWORTH, WI. 53184

PLAT OF SURVEY OF

LOT J22 OF COUNTRY CLUB ESTATES ADDITION J,
 VILLAGE OF FONTANA-ON-GENEVA LAKE, WALWORTH
 COUNTY, WISCONSIN.

NOTE: BEARINGS ARE ASSUMED AS SHOWN
 ON THE RECORDED PLAT OF COUNTRY
 CLUB ESTATES ADDITION J.

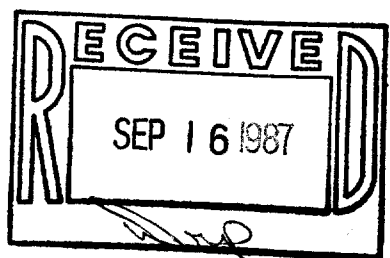

I HEREBY CERTIFY THAT I HAVE SURVEYED THE ABOVE DESCRIBED PROPERTY AND THAT THE ABOVE MAP IS A TRUE REPRESENTATION THEREOF AND SHOWS THE SIZE AND LOCATION OF THE PROPERTY, ITS EXTERIOR BOUNDARIES, THE LOCATION OF ALL VISIBLE STRUCTURES AND DIMENSIONS OF ALL PRINCIPAL BUILDINGS THEREON, BOUNDARY FENCES, APPARENT EASEMENTS, ROADWAYS AND VISIBLE ENCROACHMENTS, IF ANY, TO THE BEST OF MY KNOWLEDGE AND BELIEF.
 THIS SURVEY IS MADE FOR THE USE OF THE PRESENT OWNERS OF THE PROPERTY AND ALSO THOSE WHO PURCHASE, MORTGAGE OR GUARANTEE THE TITLE THERETO WITHIN ONE (1) YEAR FROM DATE HEREOF.
 SURVEY NOT VALID UNLESS SURVEYOR'S SIGNATURE IS IN RED.

HAROLD H. KOLB
 WISCONSIN REGISTERED LAND SURVEYOR, S-187
 DATE AUGUST 21, 1987
 REVISED _____
 REVISED _____