

KOLB LAND CONSULTING, INC.
 LAND SURVEYING · SUBDIVIDING · LAND PLANNING

929 WILLIAMS STREET LAKE GENEVA, WISCONSIN 53147 414-248-3697

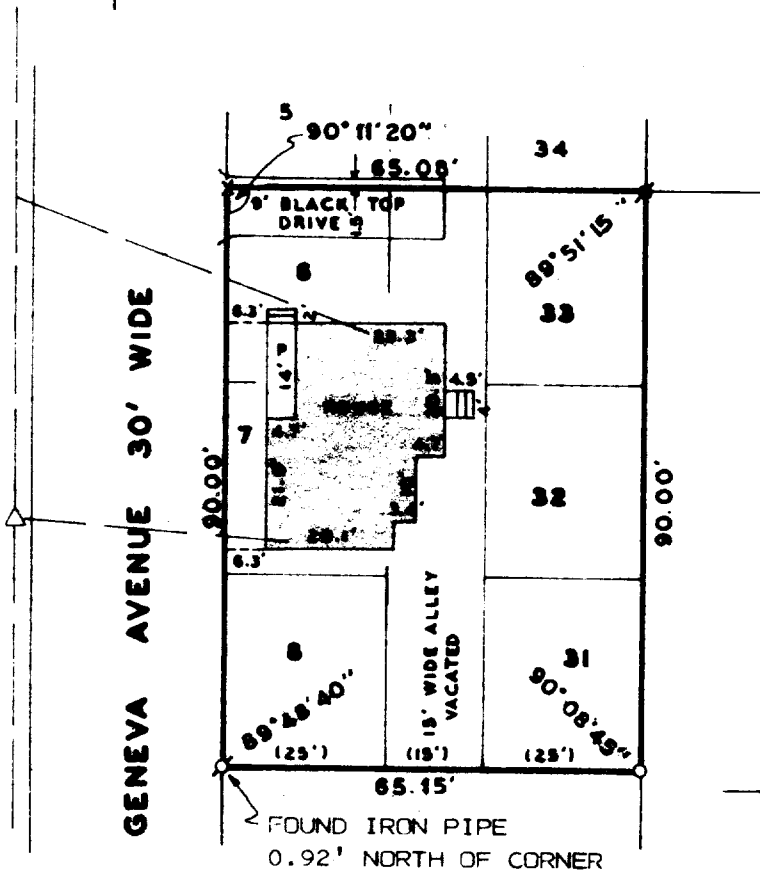

SCALE: 1" = 30'

LEGEND

- ∅ - IRON PIPE FOUND
- - 1" X 24" IRON PIPE SET
- X - RAILROAD SPIKE SET
- P - PORCH
- △ - UTILITY POLE
- - OVERHEAD UTILITY LINE
- - 6" DIA. CONCRETE MONUMENT FOUND
- () - AS RECORDED

ORDERED BY: MR. & MRS. JAMES WINKE
 5745 N. OLEANDER
 CHICAGO, IL. 60631

PLAT OF SURVEY OF

LOTS 6, 7, 8, 31, 32 AND 33, IN THE ADDITION TO
 GLENWOOD SPRINGS, VILLAGE OF FONTANA-ON-GENEVA
 LAKE, WALWORTH COUNTY, WISCONSIN.

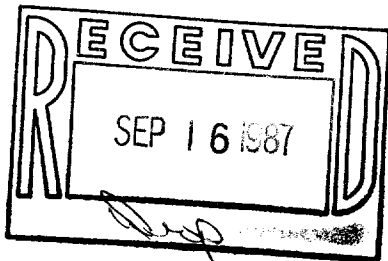

I HEREBY CERTIFY THAT I HAVE SURVEYED THE ABOVE DESCRIBED PROPERTY AND THAT THE ABOVE MAP IS A TRUE REPRESENTATION THEREOF AND SHOWS THE SIZE AND LOCATION OF THE PROPERTY, ITS EXTERIOR BOUNDARIES, THE LOCATION OF ALL VISIBLE STRUCTURES AND DIMENSIONS OF ALL PRINCIPAL BUILDINGS THEREON, BOUNDARY FENCES, APPARENT EASEMENTS, ROADWAYS AND VISIBLE ENCROACHMENTS, IF ANY, TO THE BEST OF MY KNOWLEDGE AND BELIEF.
 THIS SURVEY IS MADE FOR THE USE OF THE PRESENT OWNERS OF THE PROPERTY AND ALSO THOSE WHO PURCHASE, MORTGAGE OR GUARANTEE THE TITLE THERETO WITHIN ONE (1) YEAR FROM DATE HEREOF.
 SURVEY NOT VALID UNLESS SURVEYOR'S SIGNATURE IS IN RED.

HAROLD H. KOLB

WISCONSIN REGISTERED LAND SURVEYOR, S-187

DATE MARCH 20, 1987

REVISED _____

REVISED _____