

DUNHAM SURVEYING, S. C.
SURVEYING & SUBDIVIDING
DELAVAN, WISCONSIN 53115



Scale - 1" = 20'

● = 3/4" Dia. Iron Pipe Found

○ = 3/4"x24" Iron Pipe Set

⚡ = 3/8" Dia. Iron Rod Found

Survey ordered by: Clarence Kaden
St. Charles, ILL.

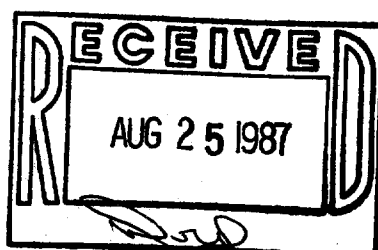
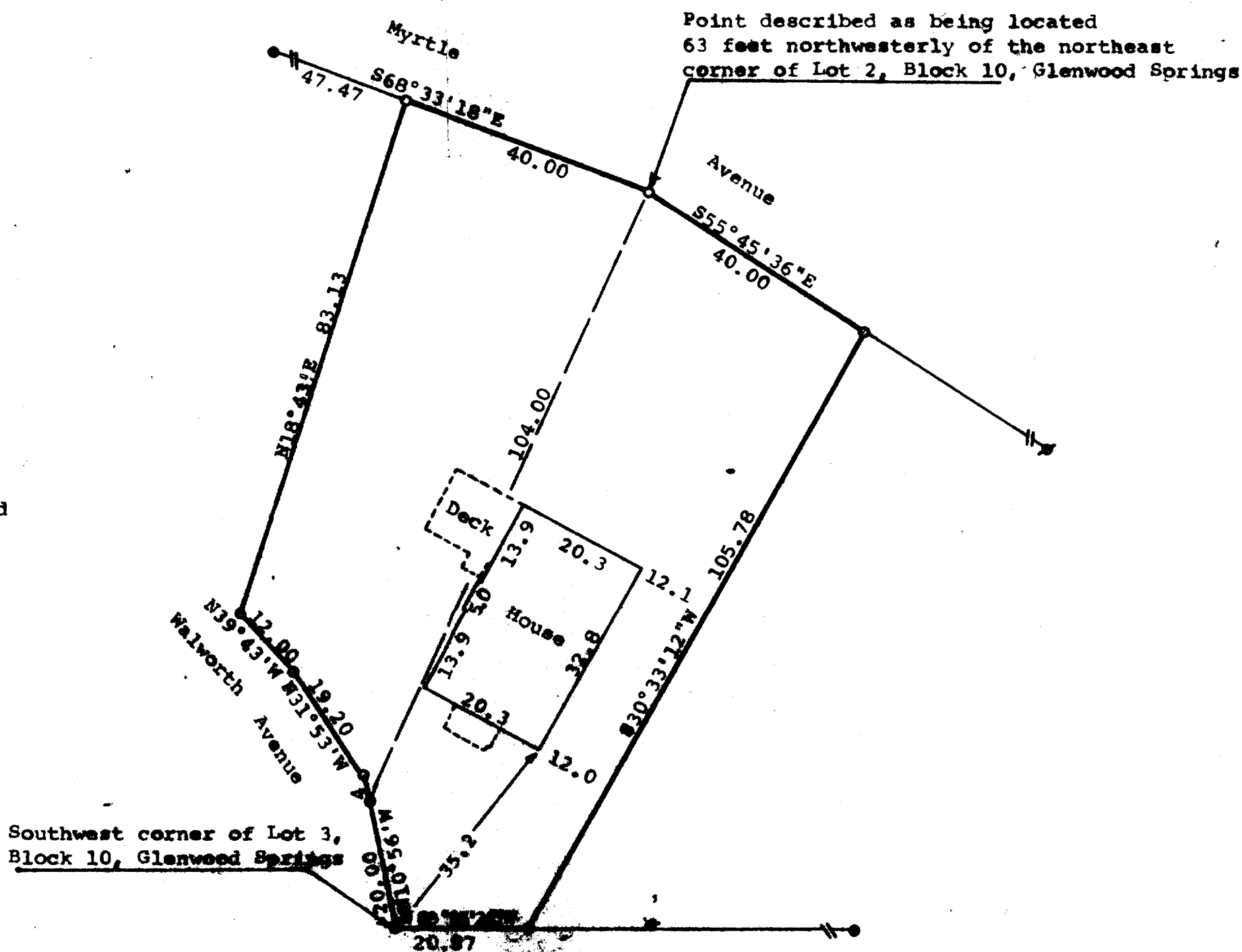

STATE OF WISCONSIN) ss
COUNTY OF WALNORTH)

I, George T. Dunham, Surveyor, certify that I have surveyed the property described as follows:

A part of Lots 1, 2, and 3 in Block 10 of Glenwood Springs in the Village of Fontana, Walworth County, Wisconsin, described as follows: Beginning at the southwest corner of said Lot 3; thence N10°56'W along the easterly line of Walworth Avenue, 24.00 feet; thence N31°53'W along the easterly line of Walworth Avenue 19.20 feet to the southwest corner of said Lot 2; thence N39°43'W along the southwesterly line of said Lot 2, 12.00 feet; thence N18°43'E 83.13 feet to the southerly line of Myrtle Avenue; thence S68°33'18"E 40.00 feet to a point described as being located 63 feet northwesterly of the northeast corner of said Lot 2; thence S55°45'36"E along the southerly line of Myrtle Avenue 40.00 feet; thence S30°33'12"W 105.78 feet to a point located 20.87 (previously described as 'X') feet east of the southwest corner of said Lot 3; thence N85°05'24"W 20.87 feet to the place of beginning.

and that the map shown hereon is a correct representation thereof and shows the size and location of the property, its boundaries, the location of all visible structures and dimensions of all principal buildings thereon, boundary fences, apparent easements, roads and visible encroachments, if any, and that I have surveyed the property herein described, according to the official records, to the best of my knowledge and belief.
May 5, 1987

George T. Dunham
George T. Dunham, Surveyor

