

DUNHAM SURVEYING, S.C.

SURVEYING & SUBDIVIDING
DELAVER, WISCONSIN 53115

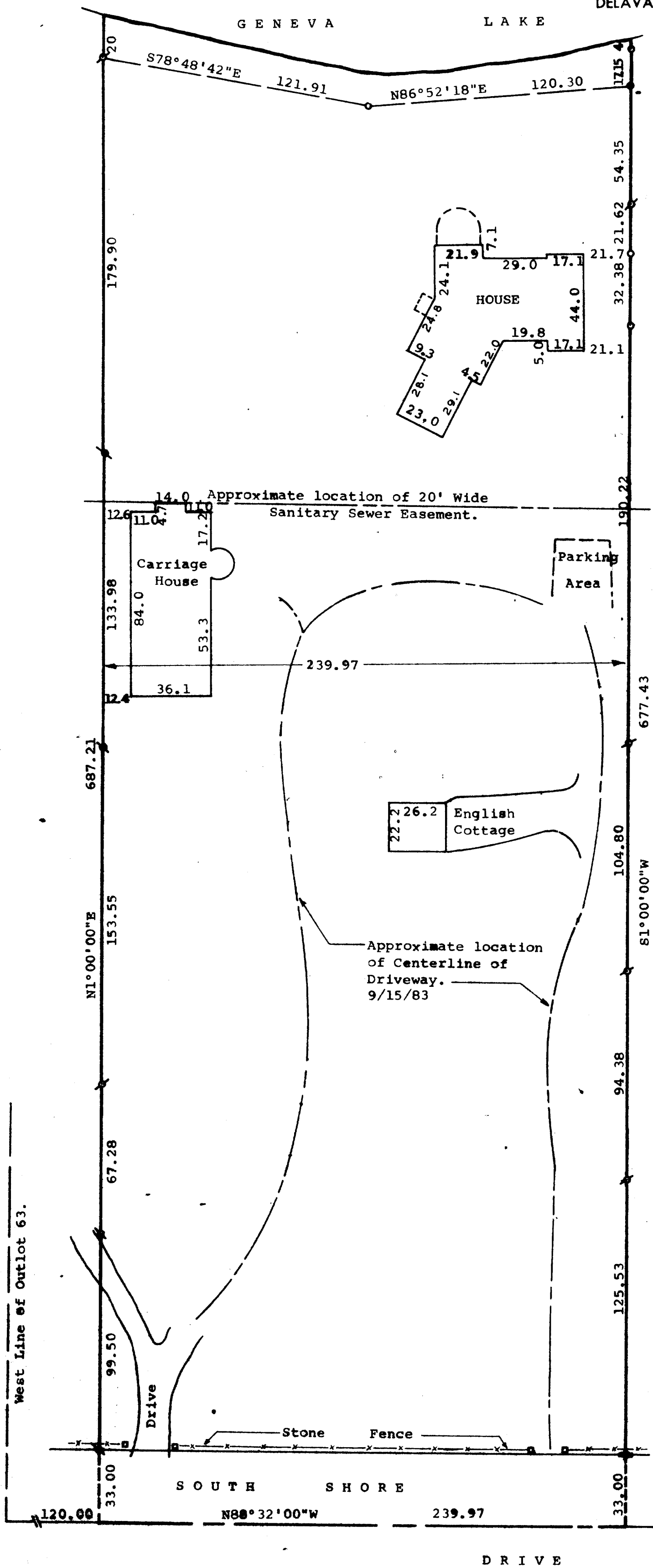

N

Scale - 1" = 40'

- ⊘ = 1" Dia. Iron Pipe Found
- ⊘ = 3/4" Dia. Iron Pipe Found
- ⊘ = 3/4" Dia. Iron Rod Found
- ⊘ = 3/4"x24" Iron Pipe Set. (relocated 5/8/87)
- ⊘ = 1 1/4" Dia. Iron Pipe Found
- ⊘ = Stone Pillar

Bearings are referenced to the West line of Outlot 63 with the previously assumed bearing of N1°00'00"E.

Survey Ordered By: Montsma Builders
917 Racine Street
Delavan, Wisconsin 53115

STATE OF WISCONSIN) ss
COUNTY OF WALWORTH)

I, George T. Dunham, Surveyor, certify that I have surveyed the property described as follows:

The East 239.97 feet of the West 359.97 feet of Outlot NO. 63 of the Assessors Plat No. 1 Amended, Village of Fontana-on-Geneva Lake, Walworth County, Wisconsin, subject to easements of record,

and that the map shown hereon is a true representation thereof and shows the size and location of the property, its exterior boundaries, main house, cottage, carriage house, boundary fences, apparent easements, roadways and visible encroachments, if any, and that I have surveyed the property hereon described according to the official records, to the best of my knowledge and belief. September 15, 1983.

May 8, 1987

George T. Dunham
George T. Dunham, Surveyor

