

DUNHAM SURVEYING, S.C.
SURVEYING & SUBDIVIDING
DELAVER, WISCONSIN 53115

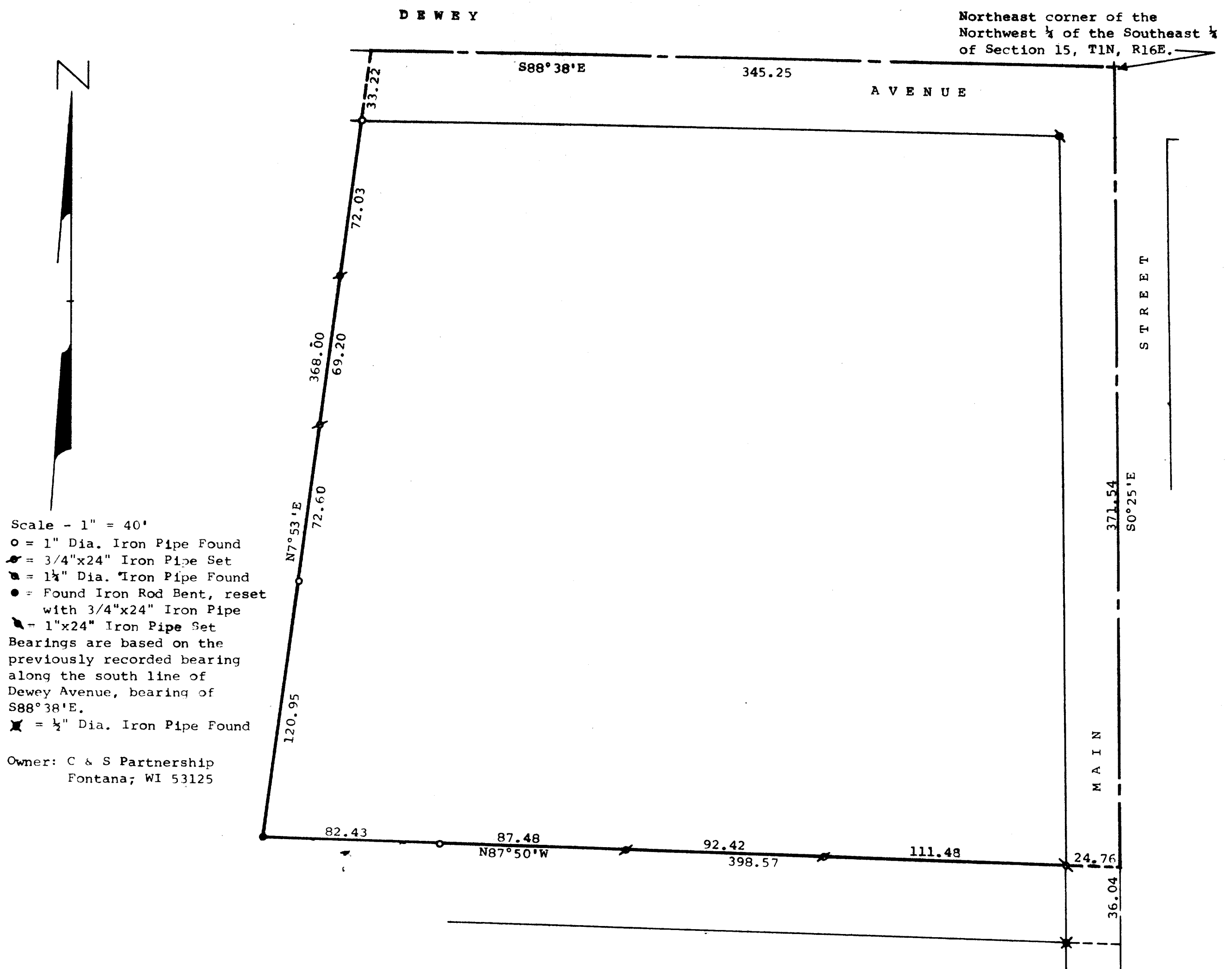

STATE OF WISCONSIN) SS
COUNTY OF WALWORTH)

I, George T. Dunham, Surveyor, certify that I have surveyed the property described as follows,

A parcel of land located in Outlot 19 of the Assessors Plat No. 1, Village of Fontana, Walworth County, Wisconsin, described as follows: Beginning at the northeast corner of the Northwest 1/4 of the Southeast 1/4 of Section 15, T1N, R16E; thence S0°25'E, 371.54 feet; thence N87°50'W, 398.57 feet, thence N7°53'E, 368.00 feet; thence S88°38'E, 345.25 feet to the place of beginning,

and that the map shown above is a true representation thereof and shows the size and location of the property, its exterior boundaries, the location of all visible structures and dimensions of all principal buildings thereon, boundary fences, apparent easements, roadways and visible encroachments, if any, and that I have surveyed the property hereon described according to the official records, to the best of my knowledge and belief.

March 30, 1987.

George T. Dunham, Surveyor

