

DUNHAM SURVEYING, S.C.
SURVEYING & SUBDIVIDING
DELAVER, WISCONSIN 53115

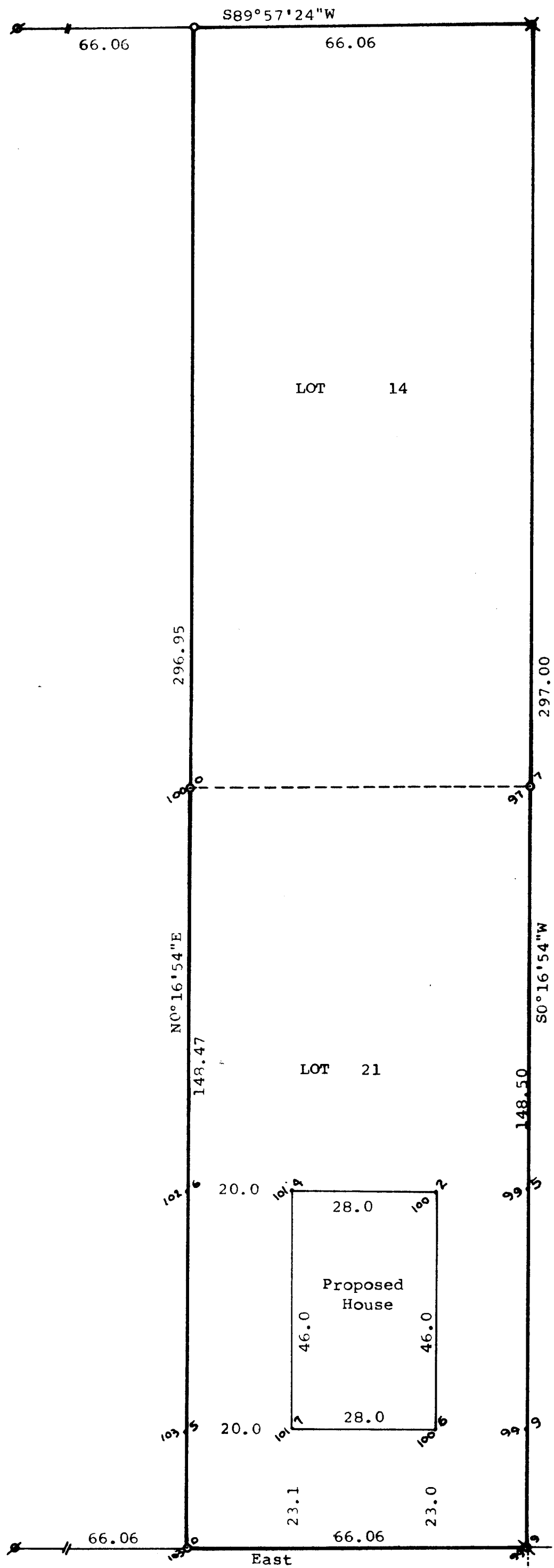

N

Scale - 1" = 20'
 o = 1 1/4"x24" Iron Pipe Set
 x = 1 1/4" Dia. Iron Pipe Found
 X = Wooden Fence Post in Concrete
 o = 1/2" Dia. Iron Pipe Found
 O = Manhole

Bearings are referenced to the northerly line of Fontana Avenue, assumed bearing of East.

Survey Ordered By: Badger Home Builders
 P.O. Box 51
 New Berlin, WI 53151

STATE OF WISCONSIN)
 COUNTY OF WALWORTH)

I, George T. Dunham, Surveyor, certify that I have surveyed the property described as follows, Lots 14 and 21, Block 4 of the Assessor's Plat No. 1, C.L. Douglas Addition to the Village of Fontana, Walworth County, Wisconsin, and that the map shown hereon is a correct representation thereof and shows the size and location of the property, its exterior boundaries, the location of all visible structures and dimensions of all principal buildings thereon, boundary fences, apparent easements, roadways and visible encroachments, if any, and that I have surveyed the property hereon described according to the official records, to the best of my knowledge and belief.
 March 30, 1987.

George T. Dunham, Surveyor

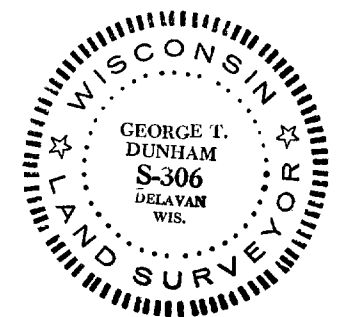
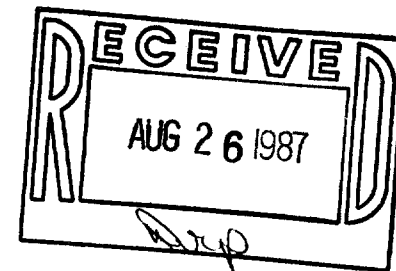

Fontana
 West Rim of Manhole Elevation = 114.6'
 Flow line Elevation = 101.6'

Bench Mark = West Rim of Manhole,
 Assumed Elevation of 100.00'
 Flow line Elevation = 92.3'

AVENUE