

**ABELL
SURVEYING & MAPPING
DELAVAN, WISCONSIN 53115
414-728-6737**

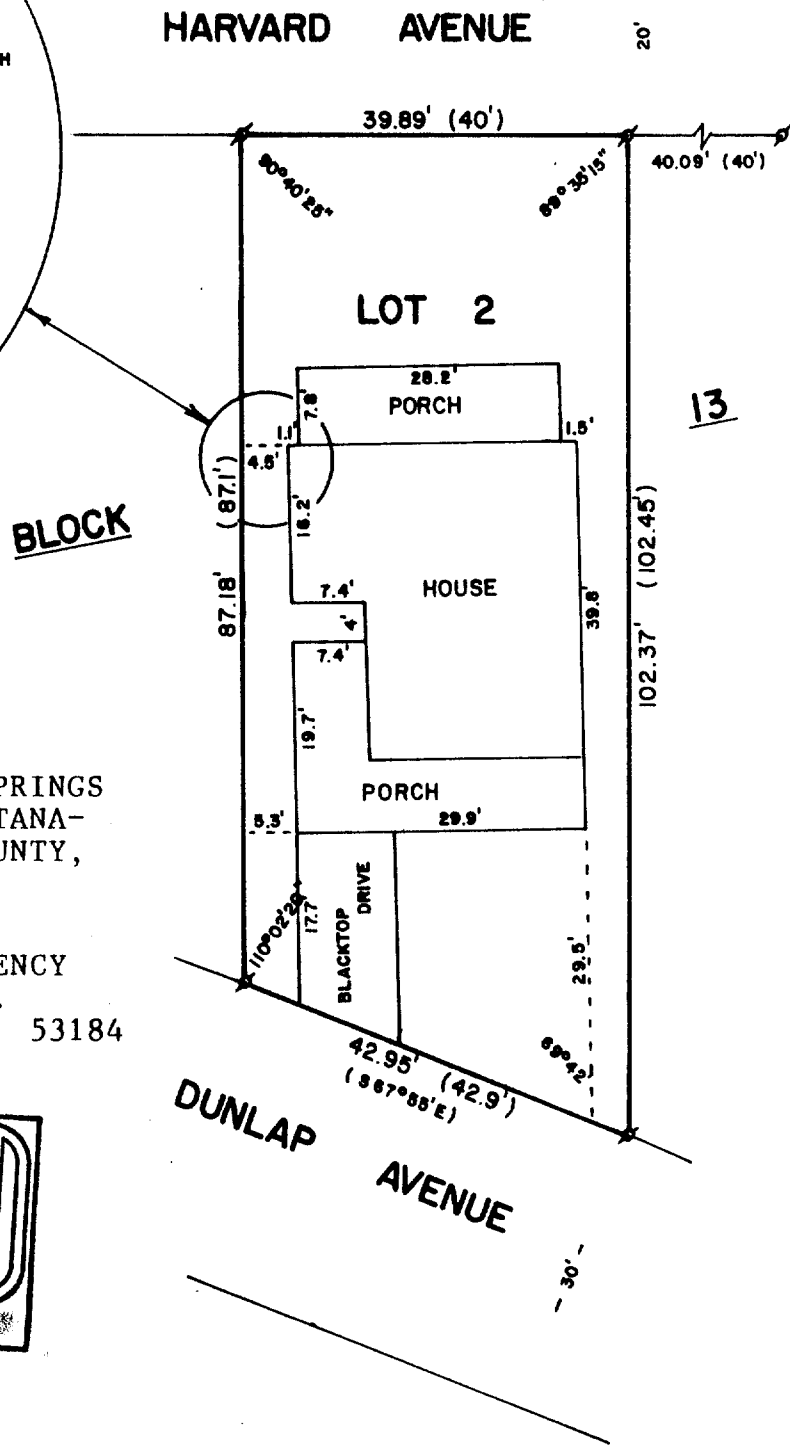
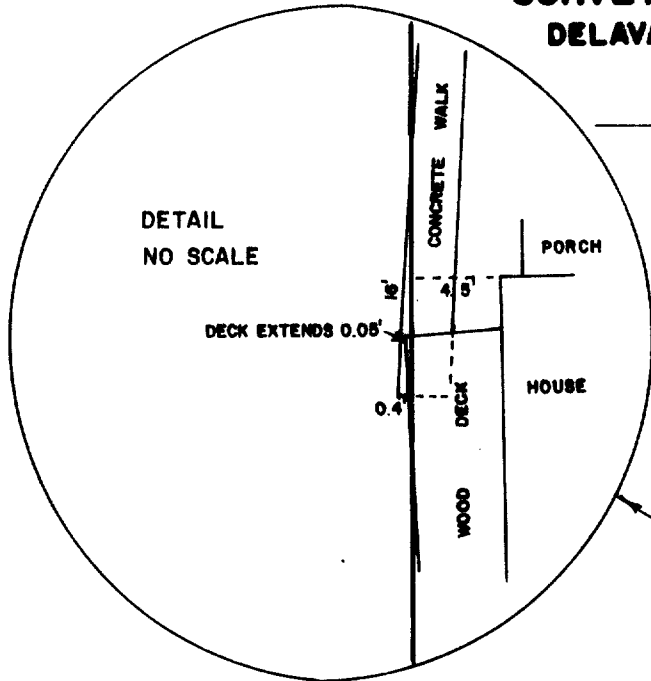

PLAT OF SURVEY OF

LOT 2, BLOCK 13, GLENWOOD SPRINGS
SUBDIVISION, VILLAGE OF FONTANA-
ON-GENEVA LAKE, WALWORTH COUNTY,
WISCONSIN.

ORDERED BY: THE RAULAND AGENCY
118 KENOSHA ST.
WALWORTH, WI. 53184

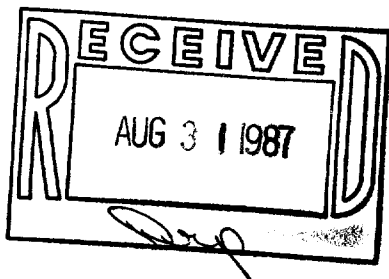

SCALE - 1"=30'

LEGEND

- ⊘ - IRON PIPE FOUND
- () - RECORDED AS

I HEREBY CERTIFY THAT I HAVE SURVEYED THE ABOVE DESCRIBED PROPERTY AND THAT THE ABOVE MAP IS A TRUE REPRESENTATION THEREOF AND SHOWS THE SIZE AND LOCATION OF THE PROPERTY, ITS EXTERIOR BOUNDARIES, THE LOCATION OF ALL VISIBLE STRUCTURES AND DIMENSIONS OF ALL PRINCIPAL BUILDINGS THEREON, BOUNDARY FENCES, APPARENT EASEMENTS, ROADWAYS AND VISIBLE ENCROACHMENTS, IF ANY, TO THE BEST OF MY KNOWLEDGE AND BELIEF.

THIS SURVEY IS MADE FOR THE USE OF THE PRESENT OWNERS OF THE PROPERTY, AND ALSO THOSE WHO PURCHASE, MORTGAGE, OR GUARANTEE THE TITLE THERETO WITHIN ONE (1) YEAR FROM DATE HEREOF.

David F. Abell
DAVID F. ABELL
WISCONSIN REGISTERED LAND SURVEYOR, S-1596

DATE July 12, 1987 JOB NUMBER - 87090

NOTE: THIS IS NOT A CERTIFIED COPY UNLESS SEALED.